



| | |
|----------------|----------------------------------|
| WINDFARM | Aberdeen Offshore Windfarm (AOW) |
| NOTICE NUMBER | 031 |
| TITLE | AtoN Light Characteristics |
| DATE RELEASED | 24/12/2020 |
| DATE TO EXPIRE | 30/01/2021 |

Notice to Mariners Aberdeen Offshore Windfarm 031

Aberdeen Offshore Windfarm is located approximately 2.4 km offshore in Aberdeen Bay at Blackdog. The windfarm's first power was generated on 1st July 2018 and is comprised of eleven V164-8.8MW turbines paired with suction bucket jacket foundations and 66kv cabling. The windfarm is managed by Vattenfall's operations and maintenance team, based in Aberdeen.

AOWF Turbine and Cable Routes and Lease Boundary. NOT TO BE USED FOR NAVIGATION.

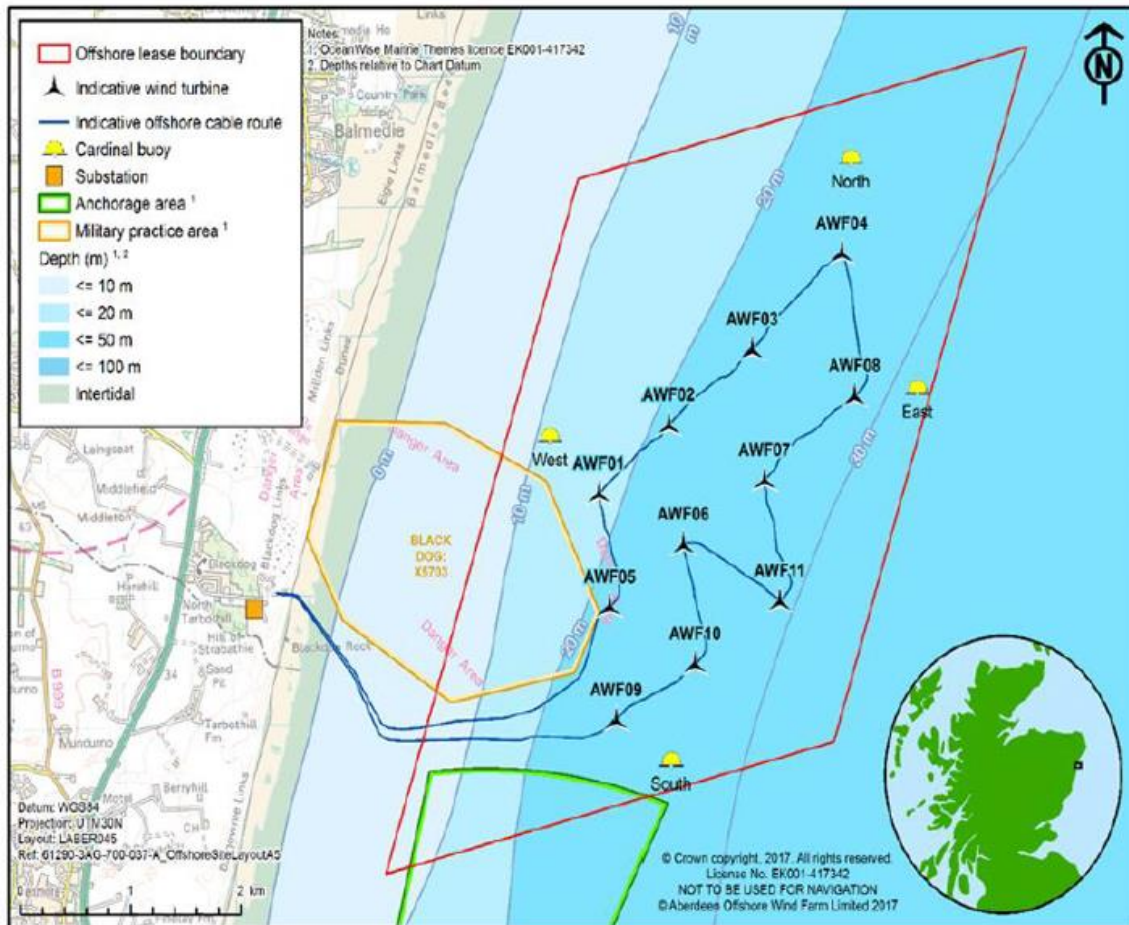



WINDFARM Aberdeen Offshore Windfarm (AOW)
NOTICE NUMBER 031
TITLE AtoN Light Characteristics
DATE RELEASED 24/12/2020
DATE TO EXPIRE 30/01/2021

Notice to Mariners Aberdeen Offshore Windfarm 031

OPERATION

Recent inspection reports of the marine navigation lights at the Aberdeen OWF, It has been observed there is an issue with the light characteristics, as well as 'bright lights' close to the navigation lights on the structure.

NOTICE

All mariners are to be advised during the this period until further notice and this issue is rectified.

Marine navigational aids are affected with incorrect characteristics and it is advised to take extra precautions whilst navigating around the Windfarms boundary.

| Inspection Date | Inspection Detail Notes |
|-----------------|---|
| 14/12/2020 | Wrong character, Fl.Y.2s and should be Fl.Y.5s. Nav lights also near bright lights on structure. Nav lights in sync |
| 14/12/2020 | Wrong character, Fl.Y.2s and should be Fl.Y.5s. Nav lights also near bright lights on structure. Nav lights in sync |
| 14/12/2020 | Wrong character, Fl.Y.2s and should be Fl.Y.5s. Nav lights also near bright lights on structure. Nav lights in sync |
| 14/12/2020 | Wrong character, Fl.Y.2s and should be Fl.Y.5s. Nav lights also near bright lights on structure. Nav lights in sync |
| 14/12/2020 | Wrong character, Fl.Y.2s and should be Fl.Y.5s. Nav lights also near bright lights on structure. Nav lights in sync |

SCHEDULE

- DATES – 12:00hrs 24th December 2020 to 30th January 2021.



| | |
|----------------|----------------------------------|
| WINDFARM | Aberdeen Offshore Windfarm (AOW) |
| NOTICE NUMBER | 031 |
| TITLE | AtoN Light Characteristics |
| DATE RELEASED | 24/12/2020 |
| DATE TO EXPIRE | 30/01/2021 |

Notice to Mariners Aberdeen Offshore Windfarm 031

AREA OF OPERATIONS

Area between turbines in following positions:

| | Latitude | Longitude |
|-----|---------------|----------------|
| A02 | 57° 13.420' N | 002° 0.758' W |
| B01 | 57° 12.476' N | 002° 0.627' W |
| B04 | 57° 12.960' N | 001° 59.151' W |
| B06 | 57° 13.809' N | 001° 58.450' W |
| A05 | 57° 14.405' N | 001° 58.551' W |

CONTACTS

Aberdeen Offshore Windfarm

In case of emergency

Marine Control Centre Vattenfall

Phone Number: +45 27 87 50 00