

Quantans Hill Wind Farm

Volume 2a - EIAR Figures except for LVIA

CONTENTS

CHAPTER 1 INTRODUCTION

ElAR Figure 1.1 Site Layout and Location

ElAR Figure 1.2 Site Constraints

CHAPTER 3 PROJECT DESCRIPTION

ElAR Figure 3.1 Indicative Turbine Specification

ElAR Figure 3.2 Indicative Turbine Foundation Specification

ElAR Figure 3.3 Indicative Crane Pad

ElAR Figure 3.4 Indicative Substation, Control Building and Battery Storage Compound

ElAR Figure 3.5 Indicative Access Track

ElAR Figure 3.6 Indicative Underground Cabling

ElAR Figure 3.7 Indicative Anemometry Mast

ElAR Figure 3.8 Indicative Directional Signage

ElAR Figure 3.9 Typical Temporary Construction Compound

ElAR Figure 3.10 Indicative Batching Plant

ElAR Figure 3.11 Footpath at Site Entrance

ElAR Figure 3.12 Footpath to Crash Site

CHAPTER 5 LANDSCAPE & VISUAL IMPACT ASSESSMENT

See Volume 2b and 2c.

CHAPTER 6 ECOLOGY & BIODIVERSITY

ElAR Figure 6.1 Ecological Study – Survey Areas

ElAR Figure 6.2 Natural Heritage Designated Sites

ElAR Figure 6.3 Ecological Desk Study Records

ElAR Figure 6.4a Phase 1 Habitats (West)

ElAR Figure 6.4b Phase 1 Habitats (East)

ElAR Figure 6.4c Phase 1 Habitats (North)

ElAR Figure 6.5a NVC Communities (West) 041121 sub communities

ElAR Figure 6.5b NVC Communities (East) 041121 sub-communities

ElAR Figure 6.6 Protected Species Survey Results

ElAR Figure 6.7 Bat Activity Survey Results 2020

ElAR Figure 6.8 Electrofishing Sampling Locations

ElAR Figure 6.9 Indicative Habitat Enhancement Areas

CHAPTER 7 ORNITHOLOGY

ElAR Figure 7.1 Ornithological Study – Survey Areas

ElAR Figure 7.2 Non – Confidential Desk Study Records

ElAR Figure 7.3a Vantage Point Locations & Viewsheds 2018-19

ElAR Figure 7.3b Vantage Point Locations & Viewsheds 2020-21

ElAR Figure 7.4a Non – Confidential Breeding Bird Survey Results – Waders 2018-19

ElAR Figure 7.4b Non – Confidential Breeding Bird Survey Results – Other BoCC 2018

ElAR Figure 7.4c Non – Confidential Breeding Bird Survey Results – Other BoCC 2019

ElAR Figure 7.5a Flight Activity by Target Raptor Species – Apr-Aug 2018

ElAR Figure 7.5b Flight Activity by Target Raptor Species – Sep 2018-Mar 2019

ElAR Figure 7.5c Flight Activity by Target Raptor Species – Apr-Aug 2019

ElAR Figure 7.5d Flight Activity by Target Raptor Species – Sept 2020-Mar 2021

ElAR Figure 7.6a Flight Activity by Other Target Species – Apr-Aug 2018

ElAR Figure 7.6b Flight Activity by Other Target Species – Sept 2018-Mar 2019

ElAR Figure 7.6c Flight Activity by Other Target Species – Apr-Aug 2019

ElAR Figure 7.6d Flight Activity by Other Target Species – Sept 2020-Mar 2021

CHAPTER 8 HYDROLOGY, GEOLOGY & HYDROGEOLOGY

ElAR Figure 8.1 Hydrology Overview

ElAR Figure 8.2 Superficial Geology

ElAR Figure 8.4 Carbon Soils

ElAR Figure 8.5 Predominant Soils

ElAR Figure 8.6 Interpolated Peat Depth

ElAR Figure 8.7 Topographic Wetness Index

ElAR Figure 8.8 Flow Accumulation

CHAPTER 9 CULTURAL HERTIAGE

- ElAR Figure 9.1 The Proposed Development Area and Heritage Assets
- ElAR Figure 9.2 Heritage Assets and 1km study area
- ElAR Figure 9.3 Designated assets, HER national/regional assets and 10km study area
- ElAR Figure 9.4 Designated assets, HER nationa/regional assets and ZTV
- ElAR Figure 9.5 Extract from a map by Blaeu, 1654
- ElAR Figure 9.6 Extract from a map by Roy, 1752-55
- ElAR Figure 9.7 Extract from Ordnance Survey map, 1853
- ElAR Figure 9.8 Extract from Ordnance Survey map, 1895
- ElAR Figure 9.9 Extract from Ordnance Survey mapping, 1909-10
- ElAR Figure 9.29 The Proposed Development Area, Heritage Assets and Infrastructure

CHAPTER 12 FORESTRY

- ElAR Figure 12.1 Site Location
- ElAR Figure 12.2 Baseline Species
- ElAR Figure 12.3 Woodland Loss

CHAPTER 13 OTHER EFFECTS

- ElAR Figure 13.1 Predicted Shadow Flicker

PREFACE

An Environmental Impact Assessment Report (EIAR) has been prepared in support of an application submitted by Natural Power Consultants Limited (Natural Power) on behalf of the Applicant (Vattenfall Wind Power Ltd). The application seeks consent under Section 36 of the Electricity Act 1989 and the EIAR has been prepared in accordance with the Electricity Works (Environmental Impact Assessment) (Scotland) Amendment Regulations 2017. The application also seeks a direction under Section 57(2) of the Town and Country Planning (Scotland) Act 1997 as amended that planning permission for the development be deemed to be granted. This EIAR contains the information carried out for the Environmental Impact Assessment to develop a wind farm comprising of up to fourteen wind turbines and associated infrastructure (the Proposed Development). The Proposed Development is located in Dumfries & Galloway local authority areas.

The Electricity Works (Miscellaneous Temporary Modifications) (Coronavirus) (Scotland) Regulations 2020 (“the Temporary Regs”) came into effect on 24 April 2020. These Regulations are temporary and were due to expire on 30 September 2020. However, these safeguards will now continue to be in place for the duration of the extension period, with the expiry date of the Scottish Acts by this Bill, to 30 September 2022.

Copies of the EIAR may also be obtained from Vattenfall Wind Power Ltd at a charge of £1,400 per hard copy. Copies of Non-Technical Summary and USB format of entire application are available free of charge upon request.

- **This is Volume 2a** of the EIAR which presents the Technical Figures associated with the EIAR Chapters except for Chapter 5 (Landscape & Visual Impact Assessment)
- Volume 1 of the EIAR presents the 15 Chapters of the EIAR.
- Volume 2b of the EIAR presents the technical Figures associated with EIAR Chapter 5.
- Volume 2c of the EIAR presents the Visualisations produced for EIAR Chapters 5 and 9 (Landscape & Visual Impact Assessment and Cultural Heritage).
- Volume 3 presents the Technical Appendices associated with the EIAR Chapters.
- Volume 4 of the EIAR presents the Non-Technical Summary.

In addition to the EIAR, the application is also supplemented by accompanying documents including:

- Planning, Design & Access Statement,
- Pre-Application Consultation (PAC) Report.

No part of this publication may be reproduced by any means without prior written permission from the Applicant. Every effort is made to ensure the accuracy of the material published. However, neither Natural Power nor the Applicant will be liable for any inaccuracies.



This is to certify that

Natural Power Consultants Limited

is a member of the

EIA Quality Mark

for the registration period covering

18th April 2022 – 17th April 2023*

*Subject to meeting the requirements of registration



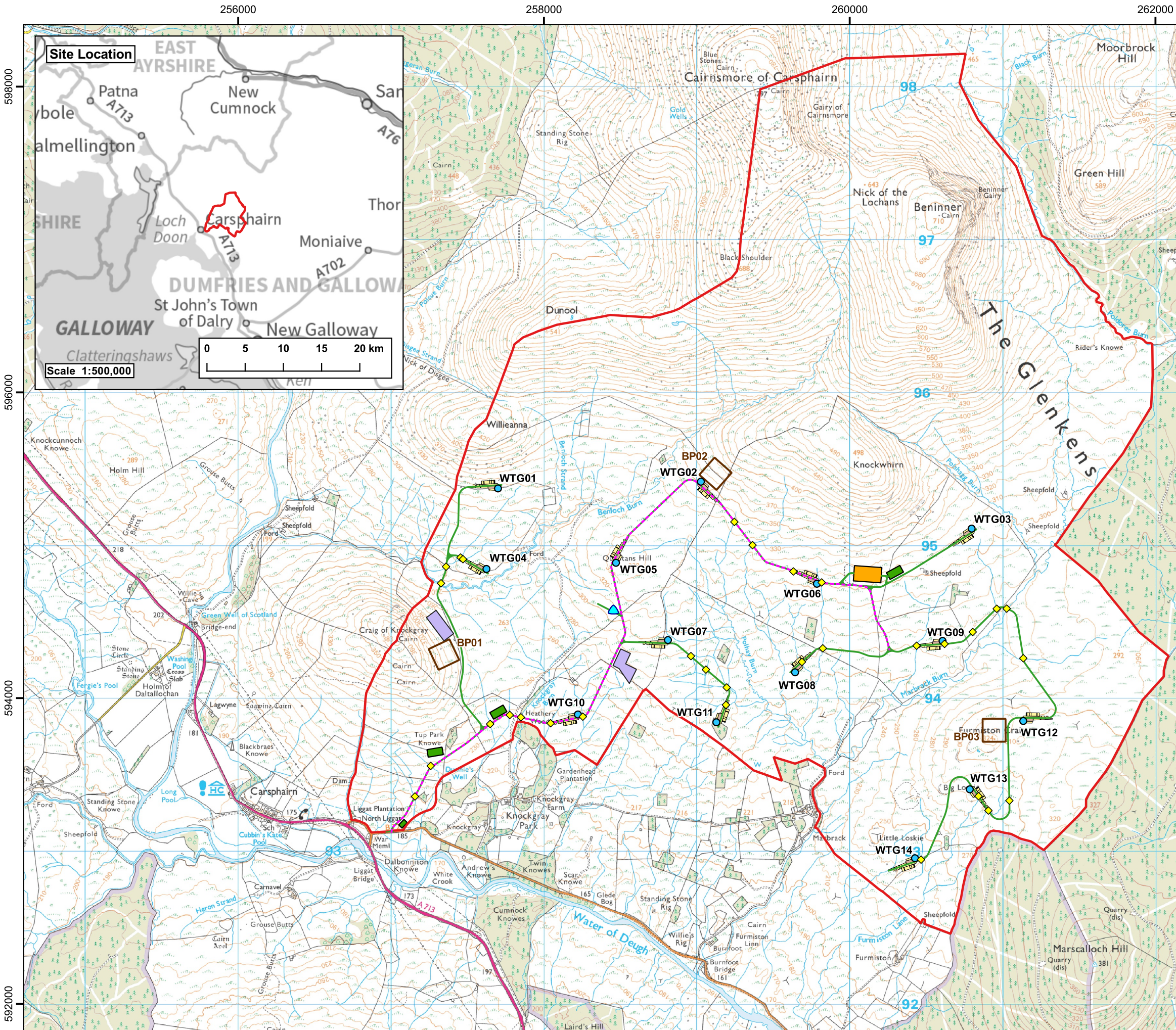

Project:
**Quantans Hill Wind Farm,
Dumfries & Galloway**

Title:
**Figure 1.1: Site Layout and
Location**

- Key**
- Site boundary
 - Proposed turbine
 - Proposed anemometry mast
 - Proposed permanent cranepad and hardstanding
 - Proposed temporary cranepad and hardstanding
 - Proposed track
 - Proposed thoroughfare track
 - Proposed substation, operations centre and battery storage
 - Proposed temporary compound
 - Proposed temporary batching plant
 - Proposed borrow pit
 - Watercourse crossing

© Crown Copyright 2022. All rights reserved. Ordnance Survey Licence 0100031673.

Scale @ A3: 1:25,000
Coordinate System: British National Grid

0 0.25 0.5 0.75 1 km

N

Date: 24-05-22 Prepared by: DM Checked by: LC

Ref: GB200515_M_196_H Layout: 010921_14t_A

Drawing by:
The Natural Power Consultants Limited
The Green House
Forrest Estate, Dalry
Castle Douglas, DG7 3XS, UK
Tel: +44 (0)1644 430008
Fax: +44 (0)845 299 1236
Email: sayhello@naturalpower.com
www.naturalpower.com



Notes: a) Information on this plan is directly reproduced from digital and other material from different sources. Minor discrepancies may therefore occur. Where further clarification is considered necessary, this is noted through the use of text boxes on the plan itself. b) For the avoidance of doubt and unless otherwise stated: 1. this plan should be used for identification purposes only, unless otherwise stated in accompanying documentation. 2. The Natural Power Consultants Limited accepts no responsibility for the accuracy of data supplied by third parties. 3. The Natural Power Consultants Limited accepts no liability for any use which is made of this plan by a party other than its client. No third party who gains access to this plan shall have any claim against The Natural Power Consultants Limited in respect of its contents. 4. Where a line or feature recorded in the key of this plan is also shown as a line or feature by the Ordnance Survey, and that line or feature is located in a different position on the ground than shown by the Ordnance Survey, then the line or feature shall be deemed to follow the position as existing on the ground.

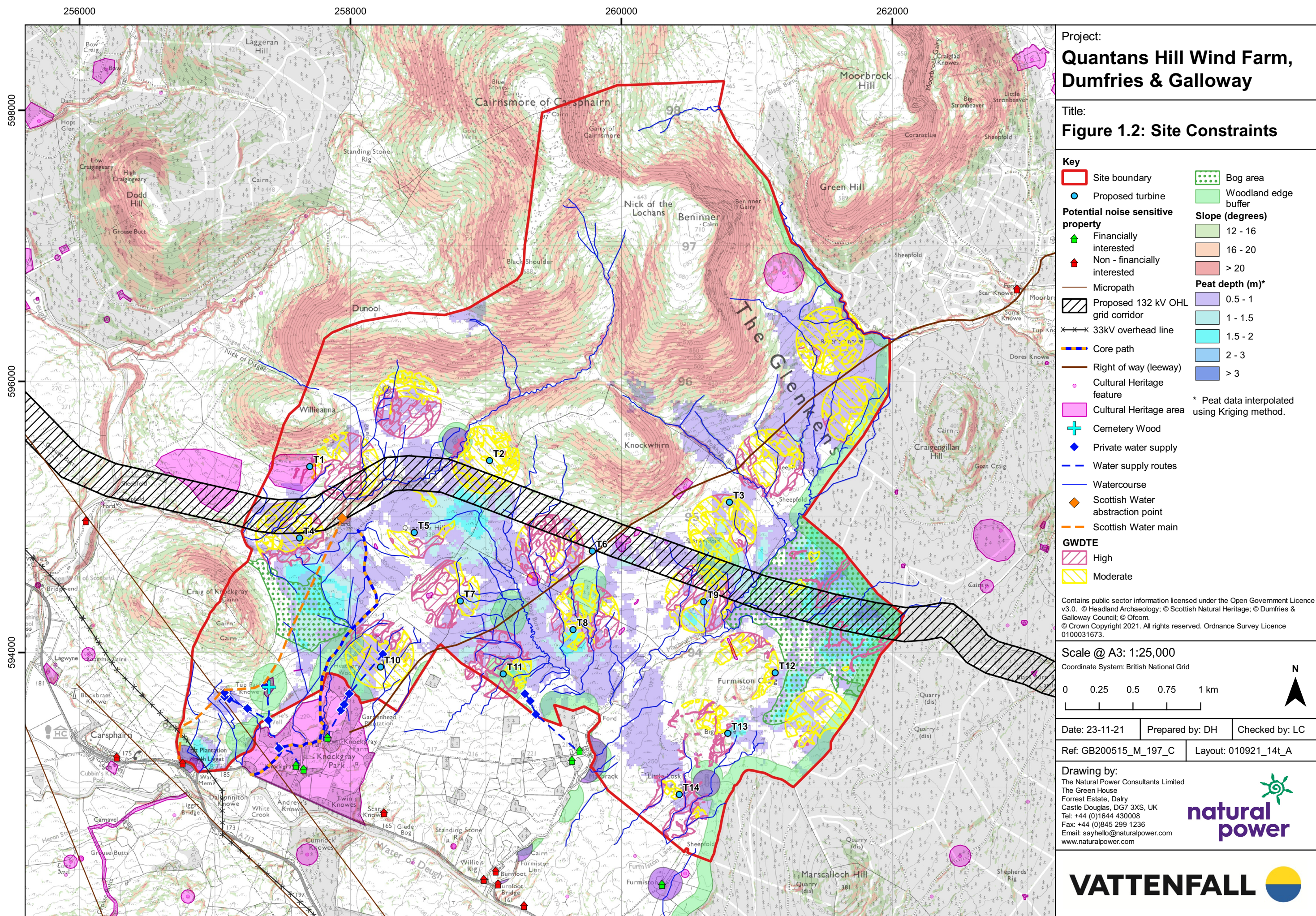

Project:
**Quantans Hill Wind Farm,
Dumfries & Galloway**

Title:
Figure 1.2: Site Constraints

Key

Site boundary	Bog area
Proposed turbine	Woodland edge buffer
Potential noise sensitive property	Slope (degrees)
Financially interested	12 - 16
Non - financially interested	16 - 20
Micropath	> 20
Proposed 132 kV OHL grid corridor	Peat depth (m)*
33kV overhead line	0.5 - 1
Core path	1 - 1.5
Right of way (leeway)	1.5 - 2
Cultural Heritage feature	2 - 3
Cultural Heritage area	> 3
Cemetery Wood	<p>* Peat data interpolated using Kriging method.</p>
Private water supply	
Water supply routes	
Watercourse	
Scottish Water abstraction point	
Scottish Water main	
GWDTE	
High	
Moderate	

Contains public sector information licensed under the Open Government Licence v3.0. © Headland Archaeology; © Scottish Natural Heritage; © Dumfries & Galloway Council; © Ofcom. © Crown Copyright 2021. All rights reserved. Ordnance Survey Licence 0100031673.

Scale @ A3: 1:25,000
Coordinate System: British National Grid

0 0.25 0.5 0.75 1 km

N

Date: 23-11-21 Prepared by: DH Checked by: LC

Ref: GB200515_M_197_C Layout: 010921_14t_A

Drawing by:
The Natural Power Consultants Limited
The Green House
Forrest Estate, Dalry
Castle Douglas, DG7 3XS, UK
Tel: +44 (0)1644 430008
Fax: +44 (0)845 299 1236
Email: sayhello@naturalpower.com
www.naturalpower.com



Notes: a) Information on this plan is directly reproduced from digital and other material from different sources. Minor discrepancies may therefore occur. Where further clarification is considered necessary, this is noted through the use of text boxes on the plan itself. b) For the avoidance of doubt and unless otherwise stated: 1. this plan should be used for identification purposes only, unless otherwise stated in accompanying documentation. 2. The Natural Power Consultants Limited accepts no responsibility for the accuracy of data supplied by third parties. 3. The Natural Power Consultants Limited accepts no liability for any use which is made of this plan by a party other than its client. No third party who gains access to this plan shall have any claim against The Natural Power Consultants Limited in respect of its contents. 4. Where a line or feature recorded in the key of this plan is also shown as a line or feature by the Ordnance Survey, and that line or feature is located in a different position on the ground than shown by the Ordnance Survey, then the line or feature shall be deemed to follow the position as existing on the ground.

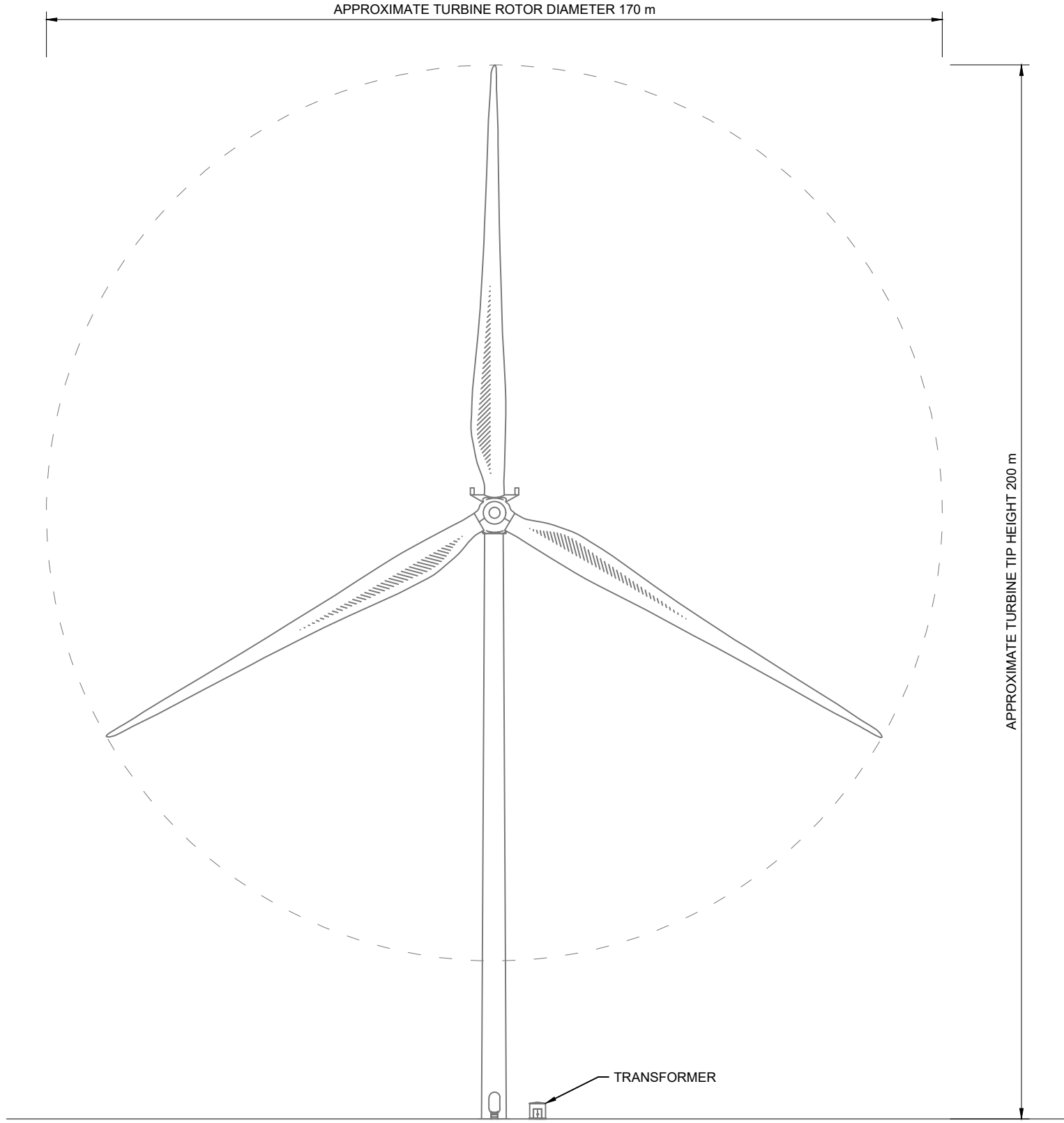

SIDE ELEVATION VIEW
SCLAE 1:1000

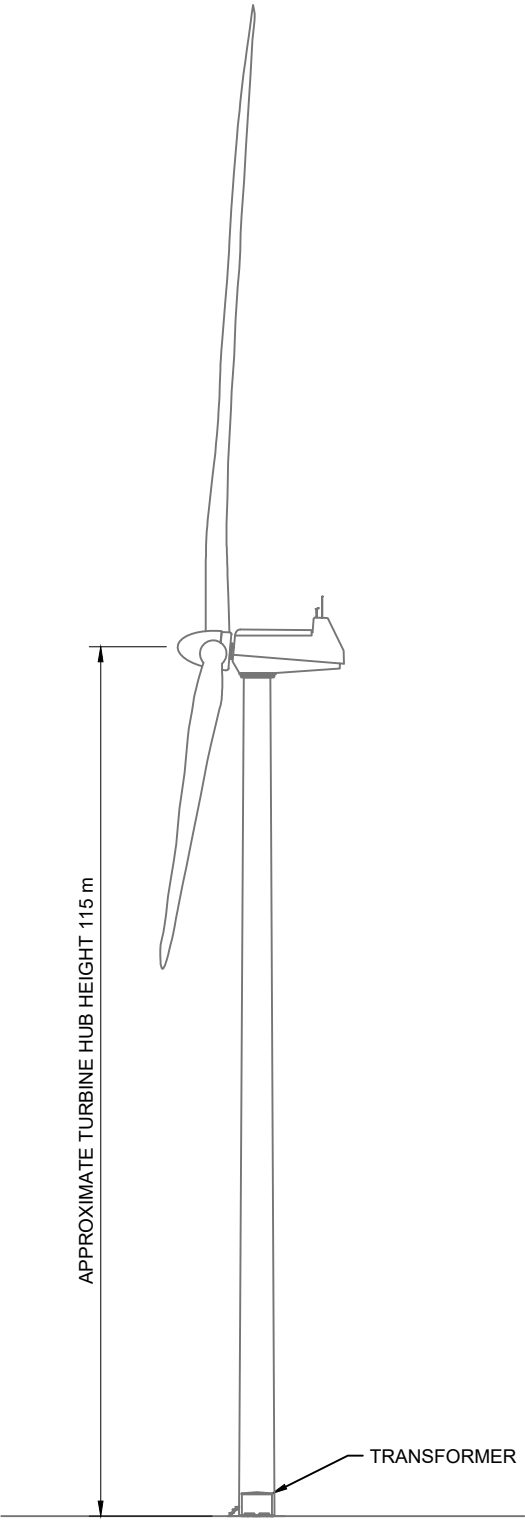

FRONT VIEW
SCLAE 1:1000

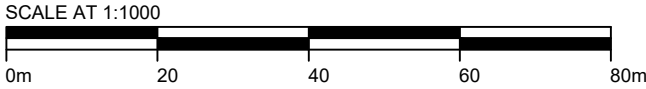

LEGAL: NATURAL POWER CONSULTANTS LTD TAKE NO RESPONSIBILITY FOR THE ACCURACY OF DATA PROVIDED BY THIRD PARTIES.

- NOTES:**
1. ALL DIMENSIONS ARE IN METRES UNLESS OTHERWISE STATED.
 2. THIS IS A TYPICAL ARRANGEMENT ONLY AND NOT FOR CONSTRUCTION.

B	NOTES UPDATED	MY	MB	CG	15/12/21
A	INITIAL DRAWING ISSUE	MY	MB	CG	24/09/21
REV	DESCRIPTION	BY	CH	APP	DATE

CLIENT:

VATTENFALL

NATURAL POWER CONSULTANTS LTD.
THE GREENHOUSE
FORREST ESTATE DALRY
CASTLE DOUGLAS
DG7 3XS
SCOTLAND, UK
TEL: +44 (0) 1644 430 008
WWW.NATURALPOWER.COM

natural power

IFS DOC NO.: 1261007	IFS ACTIVITY: 2035
SCALE: 1:1000 @ A3	SHEET NO.: 1 OF 1

STATUS: **FOR INFORMATION**

PROJECT: QUANTANS HILL WIND FARM

DRAWING TITLE: FIGURE 3.1
INDICATIVE TURBINE SPECIFICATION

DRAWING NO.: 13736_DET_3000	REVISION B
-----------------------------	-------------------

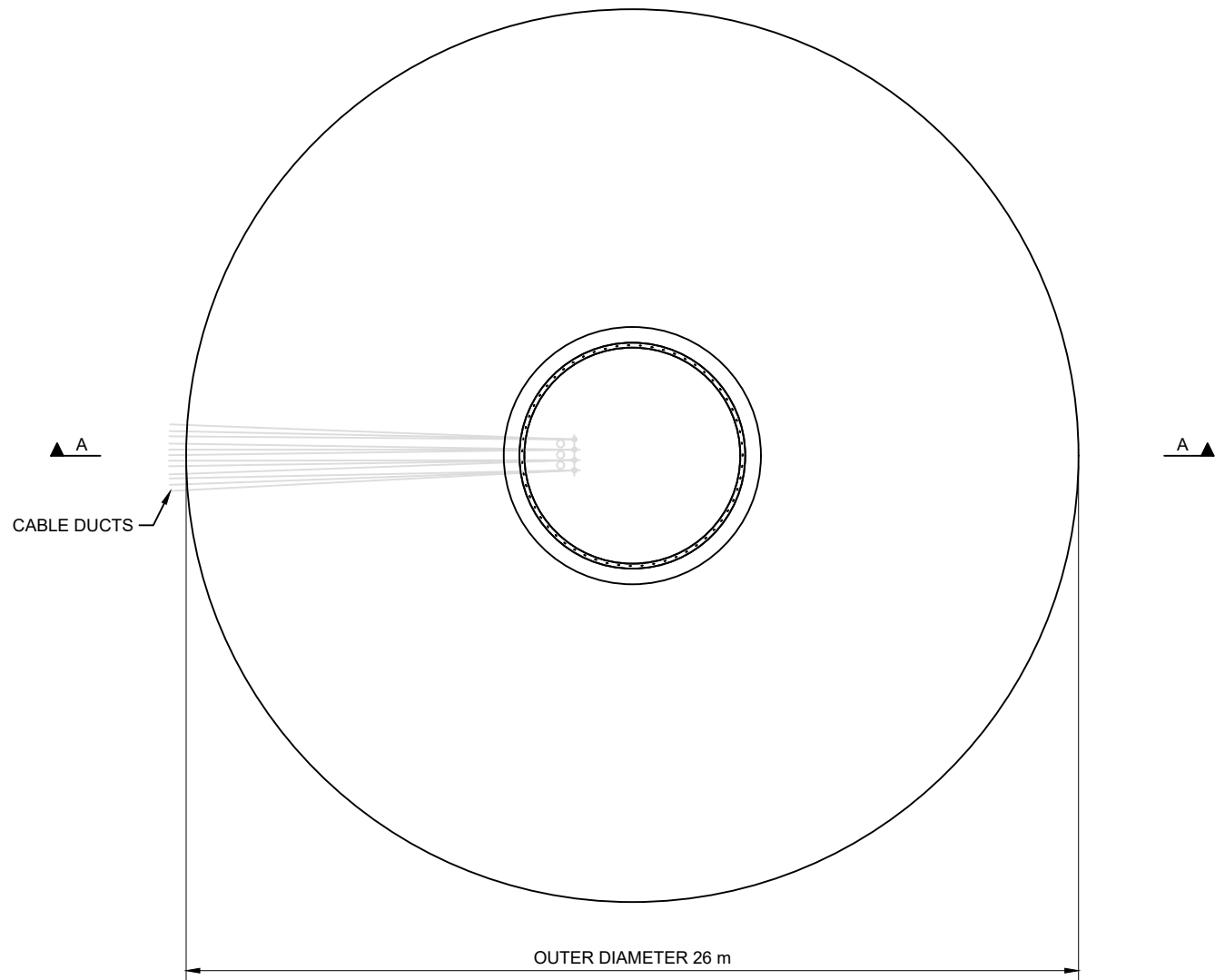

PLAN VIEW
SCALE 1:200

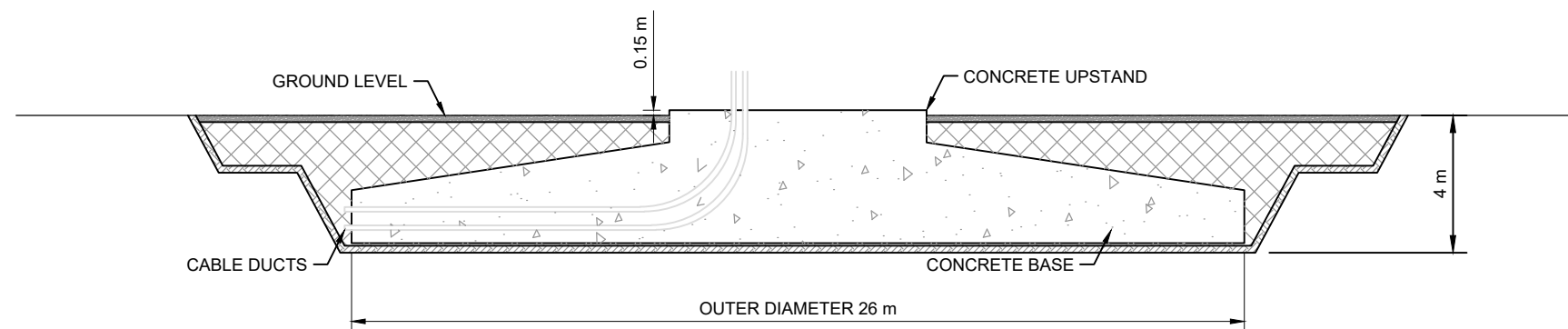

SECTION A-A
SCALE 1:200



LEGAL: NATURAL POWER CONSULTANTS LTD TAKE NO RESPONSIBILITY FOR THE ACCURACY OF DATA PROVIDED BY THIRD PARTIES.

NOTES:

1. ALL DIMENSIONS ARE IN METRES UNLESS OTHERWISE STATED.
2. THIS IS A TYPICAL ARRANGEMENT ONLY AND NOT FOR CONSTRUCTION.

B	NOTES UPDATED	MY	MB	CG	15/12/21
A	INITIAL DRAWING ISSUE	MY	MB	CG	24/09/21
REV	DESCRIPTION	BY	CH	APP	DATE

CLIENT: **VATTENFALL** 

NATURAL POWER CONSULTANTS LTD.
THE GREENHOUSE
FORREST ESTATE DALRY
CASTLE DOUGLAS
DG7 3XS
SCOTLAND, UK
TEL: +44 (0) 1644 430 008
WWW.NATURALPOWER.COM



IFS DOC NO.: 1261008	IFS ACTIVITY: 2035
SCALE: 1:200 @ A3	SHEET NO.: 1 OF 1

STATUS: **FOR INFORMATION**

PROJECT: QUANTANS HILL WIND FARM

DRAWING TITLE: FIGURE 3.2
INDICATIVE TURBINE FOUNDATION
SPECIFICATION

DRAWING NO.: 13736_DET_3001	REVISION B
-----------------------------	-------------------

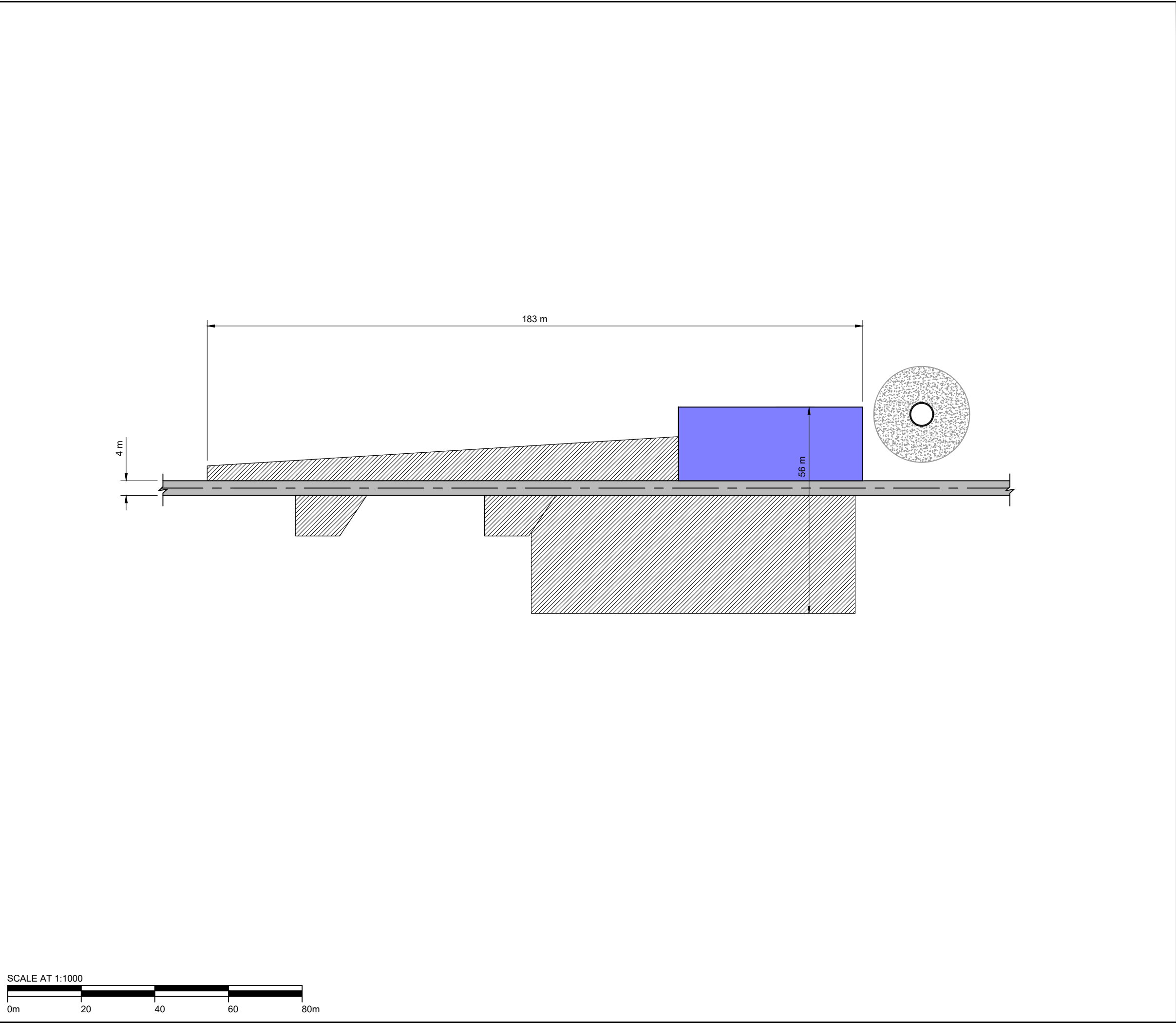

LEGAL: NATURAL POWER CONSULTANTS LTD TAKE NO RESPONSIBILITY FOR THE ACCURACY OF DATA PROVIDED BY THIRD PARTIES.

NOTES:

- ALL DIMENSIONS ARE IN METRES UNLESS OTHERWISE STATED.
- THIS IS A TYPICAL ARRANGEMENT ONLY AND NOT FOR CONSTRUCTION.
- CONTRACTOR TO UNDERTAKE DETAILED DESIGN OF EACH HARDSTAND, INCLUDING ARRANGEMENT TO SUIT TURBINE SUPPLIER AND SPECIFIC SITE CONDITIONS AT EACH TURBINE LOCATION.

KEY:

○

WIND TURBINE

TRACK - NEW

HARDSTAND - PERMANENT

HARDSTAND - TEMPORARY AREA

CONCRETE

B	NOTES UPDATED	MY	MB	CG	15/12/21
A	INITIAL DRAWING ISSUE	MY	MB	CG	24/09/21
REV	DESCRIPTION	BY	CH	APP	DATE

CLIENT:

VATTENFALL

NATURAL POWER CONSULTANTS LTD.
THE GREENHOUSE
FORREST ESTATE DALRY
CASTLE DOUGLAS
DG7 3XS
SCOTLAND, UK
TEL: +44 (0) 1644 430 008
WWW.NATURALPOWER.COM



IFS DOC NO.: 1261009	IFS ACTIVITY: 2035
SCALE: 1:1000 @ A3	SHEET NO.: 1 OF 1

STATUS:

FOR INFORMATION

PROJECT:

QUANTANS HILL

DRAWING TITLE:

FIGURE 3.3
INDICATIVE CRANE PAD

DRAWING NO.: 13736_DET_3002	REVISION B
-----------------------------	---------------

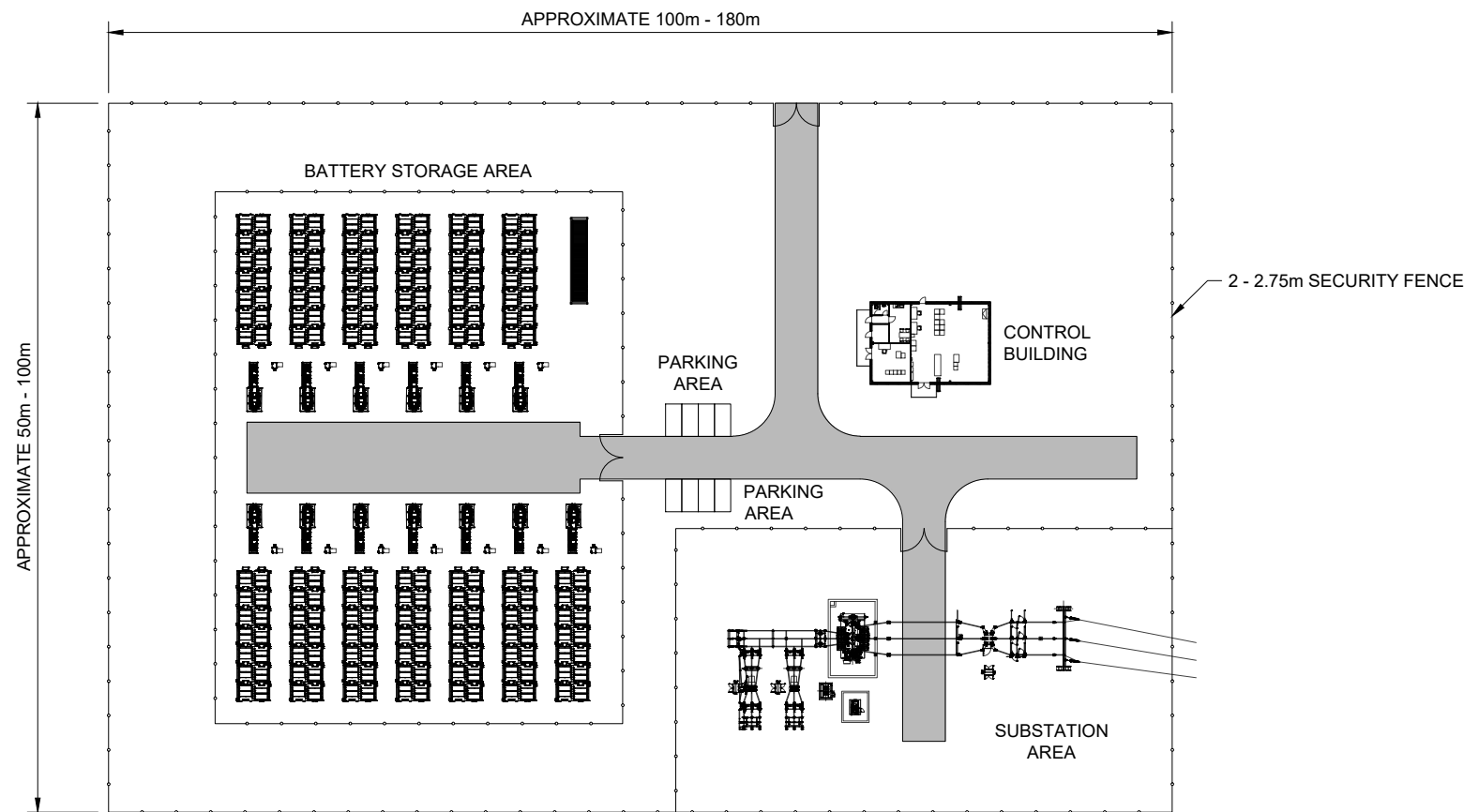

COMPOUND LAYOUT
SCALE 1:1000

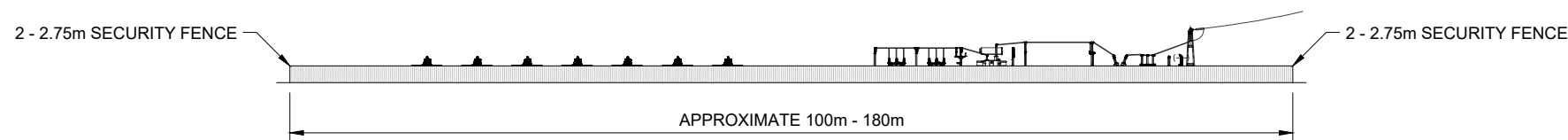

FRONT ELEVATION
SCALE 1:1000

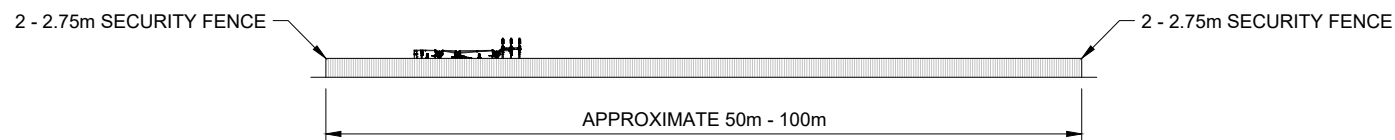

SIDE ELEVATION
SCALE 1:1000

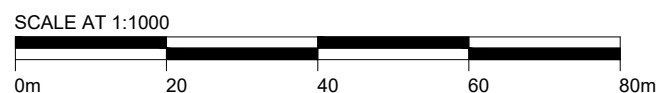

LEGAL: NATURAL POWER CONSULTANTS LTD TAKE NO RESPONSIBILITY FOR THE ACCURACY OF DATA PROVIDED BY THIRD PARTIES.

NOTES:

1. ALL DIMENSIONS ARE IN METRES UNLESS OTHERWISE STATED.
2. THIS IS A TYPICAL ARRANGEMENT ONLY AND NOT FOR CONSTRUCTION.

B	LAYOUT UPDATED	JB	MB	CG	15/12/21
A	INITIAL DRAWING ISSUE	MY	MB	CG	24/09/21
REV	DESCRIPTION	BY	CH	APP	DATE

CLIENT:

VATTENFALL

NATURAL POWER CONSULTANTS LTD.
THE GREENHOUSE
FORREST ESTATE DALRY
CASTLE DOUGLAS
DG7 3XS
SCOTLAND, UK
TEL: +44 (0) 1644 430 008
WWW.NATURALPOWER.COM



IFS DOC NO.: 1261010	IFS ACTIVITY: 2035
SCALE: 1:1000 @ A3	SHEET NO.: 1 OF 1

STATUS: **FOR INFORMATION**

PROJECT: QUANTANS HILL WIND FARM

DRAWING TITLE: FIGURE 3.4
INDICATIVE SUBSTATION/CONTROL
BUILDING AND BESS COMPOUND

DRAWING NO.: 13736_DET_3003
REVISION **B**

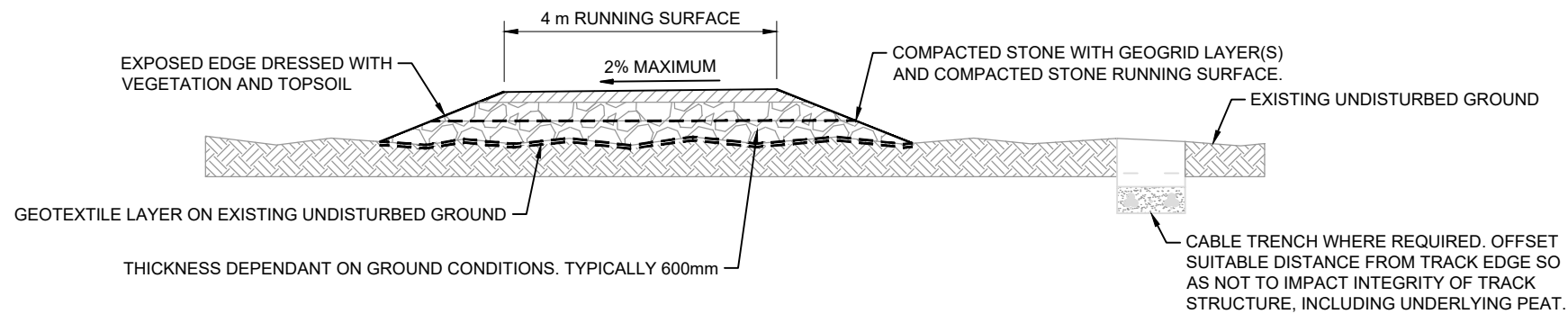

TYPICAL FLOATING ACCESS TRACK SECTION
SCALE 1:100

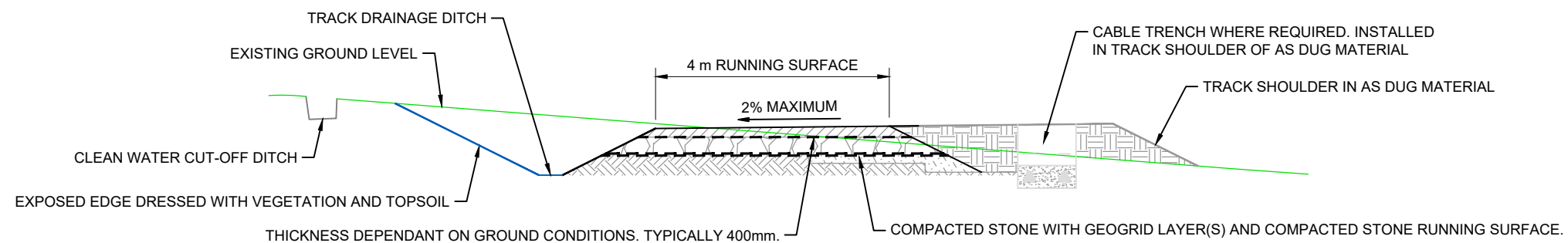

TYPICAL ACCESS TRACK SECTION
SCALE 1:100



LEGAL: NATURAL POWER CONSULTANTS LTD TAKE NO RESPONSIBILITY FOR THE ACCURACY OF DATA PROVIDED BY THIRD PARTIES.

- NOTES:**
1. ALL DIMENSIONS ARE IN METRES UNLESS OTHERWISE STATED.
 2. THIS IS A TYPICAL ARRANGEMENT ONLY AND NOT FOR CONSTRUCTION.

B	TRACK DETAILS UPDATED	MY	MB	CG	15/12/21
A	INITIAL DRAWING ISSUE	MY	MB	CG	24/09/21
REV	DESCRIPTION	BY	CH	APP	DATE

CLIENT: **VATTENFALL**

NATURAL POWER CONSULTANTS LTD.
THE GREENHOUSE
FORREST ESTATE DALRY
CASTLE DOUGLAS
DG7 3XS
SCOTLAND, UK
TEL: +44 (0) 1644 430 008
WWW.NATURALPOWER.COM



IFS DOC NO.: 1261011	IFS ACTIVITY: 2035
SCALE: 1:100 @ A3	SHEET NO.: 1 OF 2

STATUS: **FOR INFORMATION**

PROJECT: QUANTANS HILL WIND FARM

DRAWING TITLE: FIGURE 3.5a
INDICATIVE ACCESS TRACK

DRAWING NO.: 13736_DET_3004	REVISION B
-----------------------------	-------------------

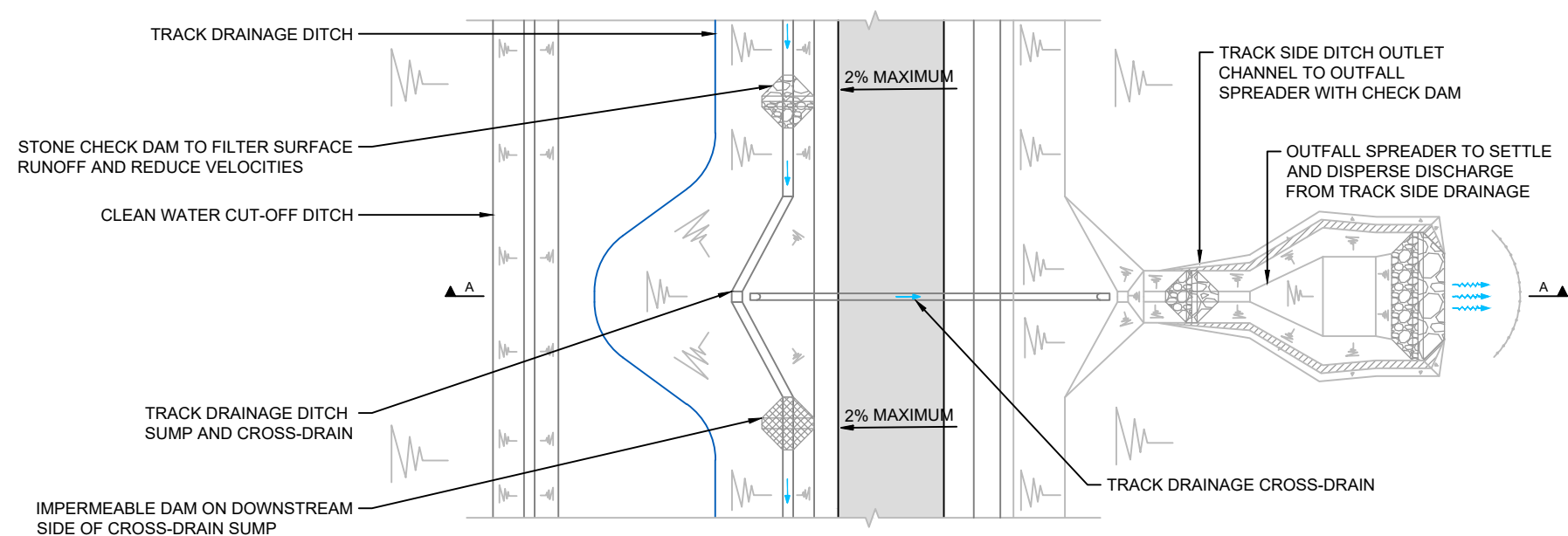

TYPICAL TRACK DRAINAGE PLAN

SCALE 1:250

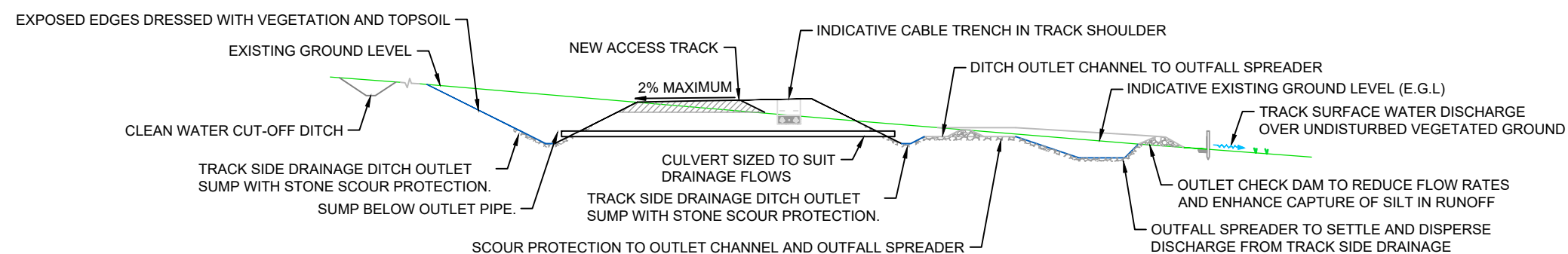

SECTION A - A TYPICAL CROSS-SECTION OF CULVERTED CROSS DRAIN

SCALE 1:250

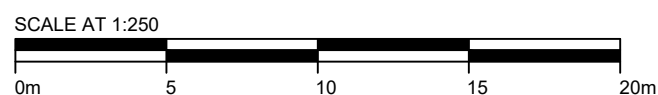

LEGAL: NATURAL POWER CONSULTANTS LTD TAKE NO RESPONSIBILITY FOR THE ACCURACY OF DATA PROVIDED BY THIRD PARTIES.

NOTES:

1. ALL DIMENSIONS ARE IN METRES UNLESS OTHERWISE STATED.
2. THIS IS A TYPICAL ARRANGEMENT ONLY AND NOT FOR CONSTRUCTION.

B	TRACK DETAILS UPDATED	MY	MB	CG	15/12/21
A	INITIAL DRAWING ISSUE	MY	MB	CG	24/09/21
REV	DESCRIPTION	BY	CH	APP	DATE

CLIENT:

VATTENFALL

NATURAL POWER CONSULTANTS LTD.
THE GREENHOUSE
FORREST ESTATE DALRY
CASTLE DOUGLAS
DG7 3XS
SCOTLAND, UK
TEL: +44 (0) 1644 430 008
WWW.NATURALPOWER.COM



IFS DOC NO.: 1261011	IFS ACTIVITY: 2035
SCALE: 1:250 @ A3	SHEET NO.: 2 OF 2

STATUS: **FOR INFORMATION**

PROJECT: QUANTANS HILL WIND FARM

DRAWING TITLE: FIGURE 3.5b
INDICATIVE ACCESS TRACK

DRAWING NO.: 13736_DET_3004	REVISION B
-----------------------------	-------------------

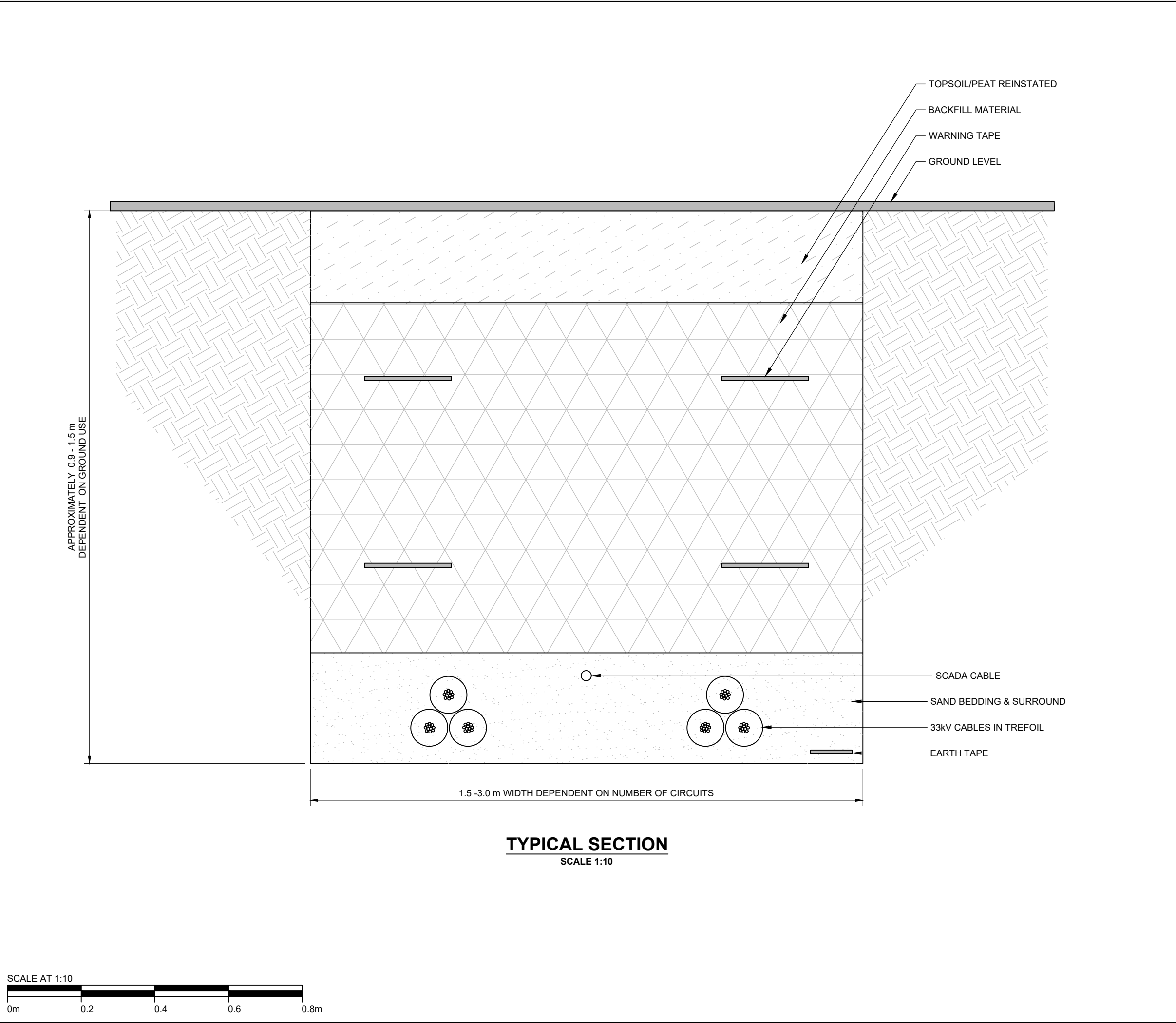

LEGAL: NATURAL POWER CONSULTANTS LTD TAKE NO RESPONSIBILITY FOR THE ACCURACY OF DATA PROVIDED BY THIRD PARTIES.

NOTES:

- ALL DIMENSIONS ARE IN METRES UNLESS OTHERWISE STATED.
- THIS IS A TYPICAL ARRANGEMENT ONLY AND NOT FOR CONSTRUCTION.

B	NOTES UPDATED	MY	MB	CG	15/12/21
A	INITIAL DRAWING ISSUE	MY	MB	CG	24/09/21
REV	DESCRIPTION	BY	CH	APP	DATE

CLIENT:

VATTENFALL

NATURAL POWER CONSULTANTS LTD.
THE GREENHOUSE
FORREST ESTATE DALRY
CASTLE DOUGLAS
DG7 3XS
SCOTLAND, UK
TEL: +44 (0) 1644 430 008
WWW.NATURALPOWER.COM

natural power

IFS DOC NO.: 1261012	IFS ACTIVITY: 2035
SCALE: 1:10 @ A3	SHEET NO.: 1 OF 1

STATUS: **FOR INFORMATION**

PROJECT: QUANTANS HILL WIND FARM

DRAWING TITLE: FIGURE 3.6
INDICATIVE UNDERGROUND CABLING

DRAWING NO.: 13736_DET_3005	REVISION B
-----------------------------	-------------------

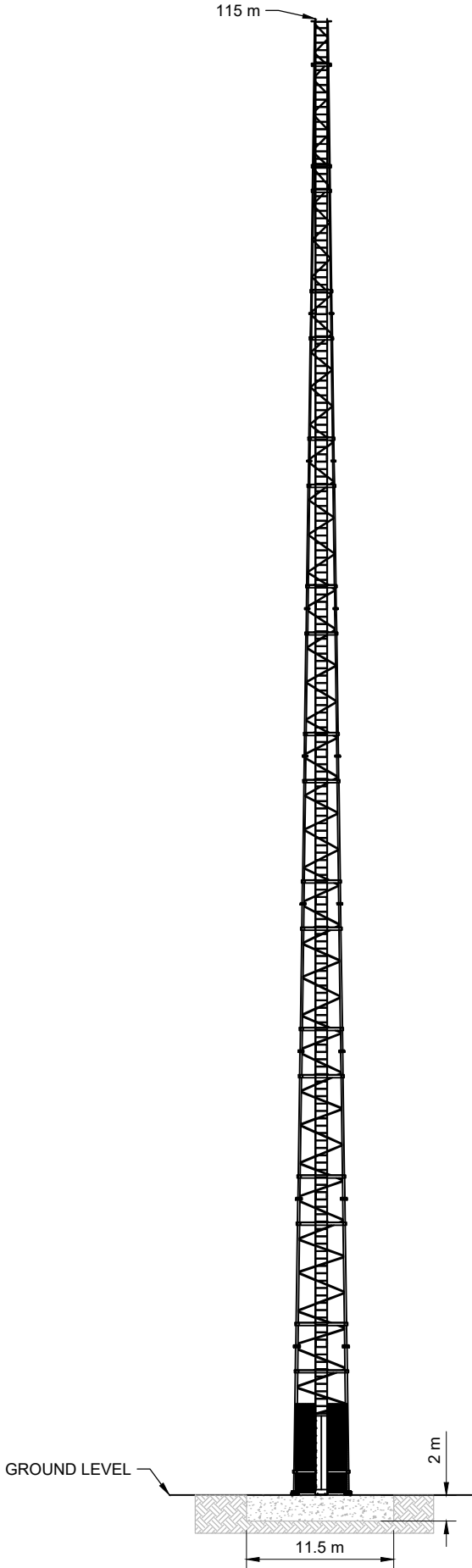

PLAN VIEW
SCALE 1:500

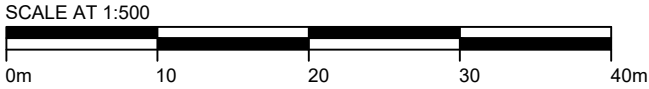

NB. EXACT DIMENSIONS AND HEIGHT OF INSTRUMENTS TO BE FITTED TO THE MAST WILL BE DETERMINED BY DETAILED DESIGN.

LEGAL: NATURAL POWER CONSULTANTS LTD TAKE NO RESPONSIBILITY FOR THE ACCURACY OF DATA PROVIDED BY THIRD PARTIES.

- NOTES:**
- 1. ALL DIMENSIONS ARE IN METRES UNLESS OTHERWISE STATED.
 - 2. THIS IS A TYPICAL ARRANGEMENT ONLY AND NOT FOR CONSTRUCTION.

B	FOUNDATION UPDATED	MY	MB	CG	15/12/21
A	INITIAL DRAWING ISSUE	MY	MB	CG	24/09/21
REV	DESCRIPTION	BY	CH	APP	DATE

CLIENT:



NATURAL POWER CONSULTANTS LTD.
THE GREENHOUSE
FORREST ESTATE DALRY
CASTLE DOUGLAS
DG7 3XS
SCOTLAND, UK
TEL: +44 (0) 1644 430 008
WWW.NATURALPOWER.COM



IFS DOC NO.: 1261013	IFS ACTIVITY: 2035
SCALE: 1:500 @ A3	SHEET NO.: 1 OF 1

STATUS: **FOR INFORMATION**

PROJECT: QUANTANS HILL WIND FARM

DRAWING TITLE: FIGURE 3.7
INDICATIVE ANEMOMETRY MAST

DRAWING NO.: 13736_DET_3006	REVISION B
-----------------------------	-------------------

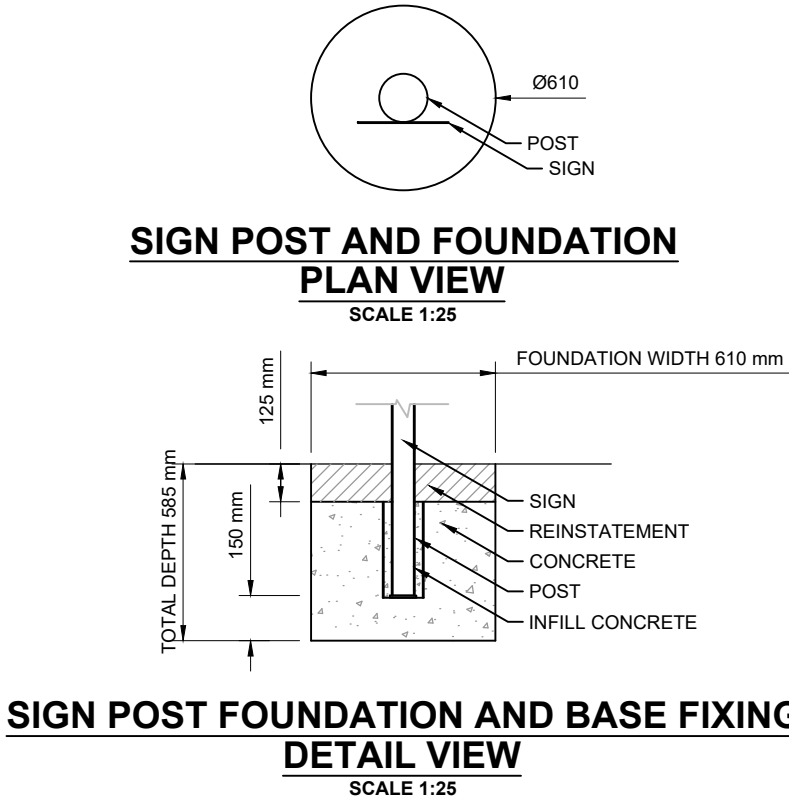
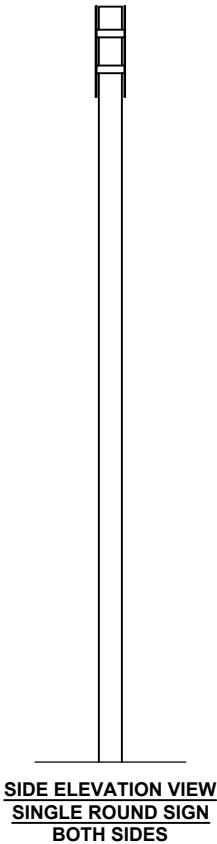
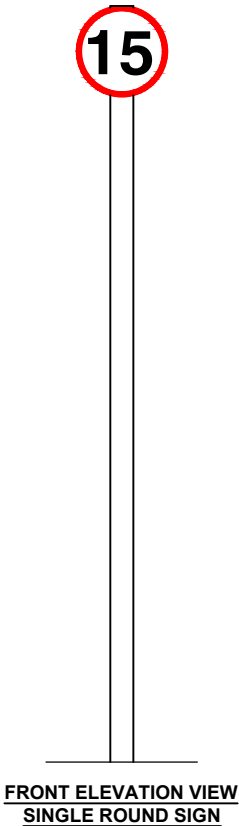
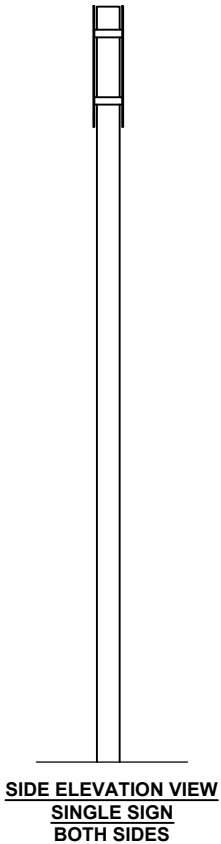
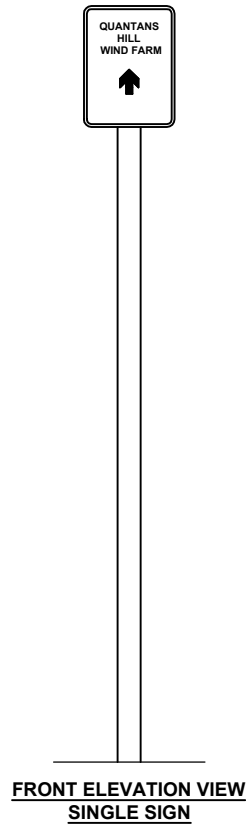

LEGAL: NATURAL POWER CONSULTANTS LTD TAKE NO RESPONSIBILITY FOR THE ACCURACY OF DATA PROVIDED BY THIRD PARTIES.

- NOTES:
1. ALL DIMENSIONS ARE IN METRES UNLESS OTHERWISE STATED.
 2. THIS IS A TYPICAL ARRANGEMENT ONLY AND NOT FOR CONSTRUCTION.

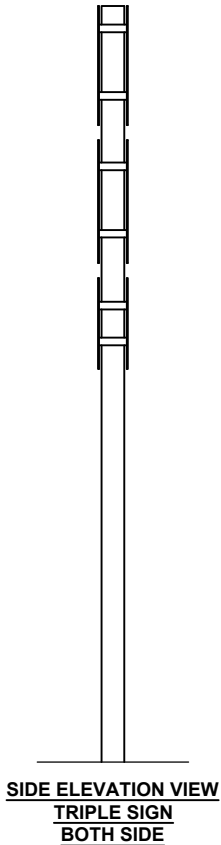
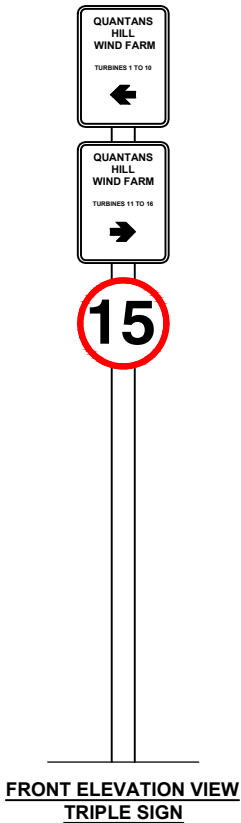
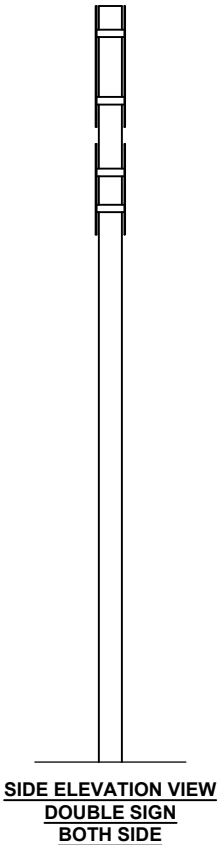
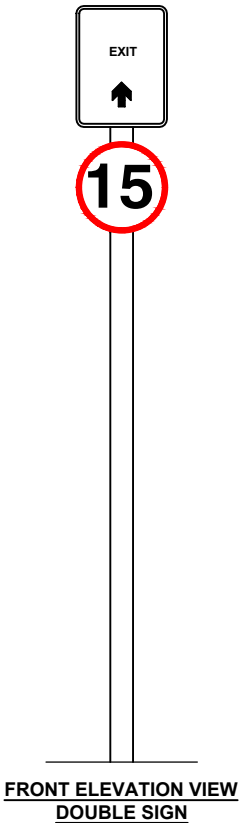
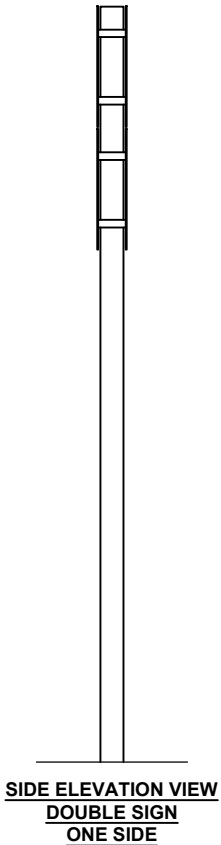
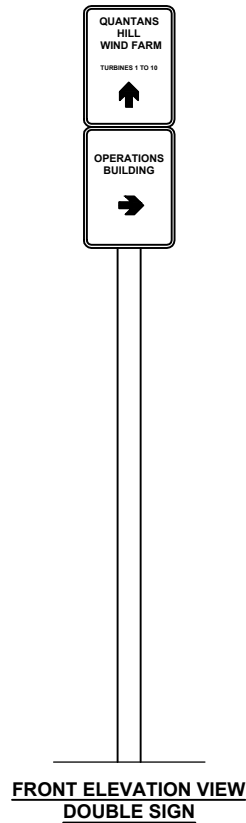

PROPOSED DISPLAY VARIATIONS
SCALE 1:25



B	NOTES UPDATED	MY	MB	CG	15/12/21
A	INITIAL DRAWING ISSUE	MY	MB	CG	24/09/21
REV	DESCRIPTION	BY	CH	APP	DATE

CLIENT: **VATTENFALL**

NATURAL POWER CONSULTANTS LTD.
THE GREENHOUSE
FORREST ESTATE DALRY
CASTLE DOUGLAS
DG7 3XS
SCOTLAND, UK
TEL: +44 (0) 1644 430 008
WWW.NATURALPOWER.COM



IFS DOC NO.: 1261014	IFS ACTIVITY: 2035
SCALE: 1:25 @ A3	SHEET NO.: 1 OF 1

STATUS: **FOR INFORMATION**

PROJECT: QUANTANS HILL WIND FARM

DRAWING TITLE: FIGURE 3.8
INDICATIVE DIRECTIONAL SIGNAGE

DRAWING NO.: 13736_DET_3007	REVISION B
-----------------------------	-------------------

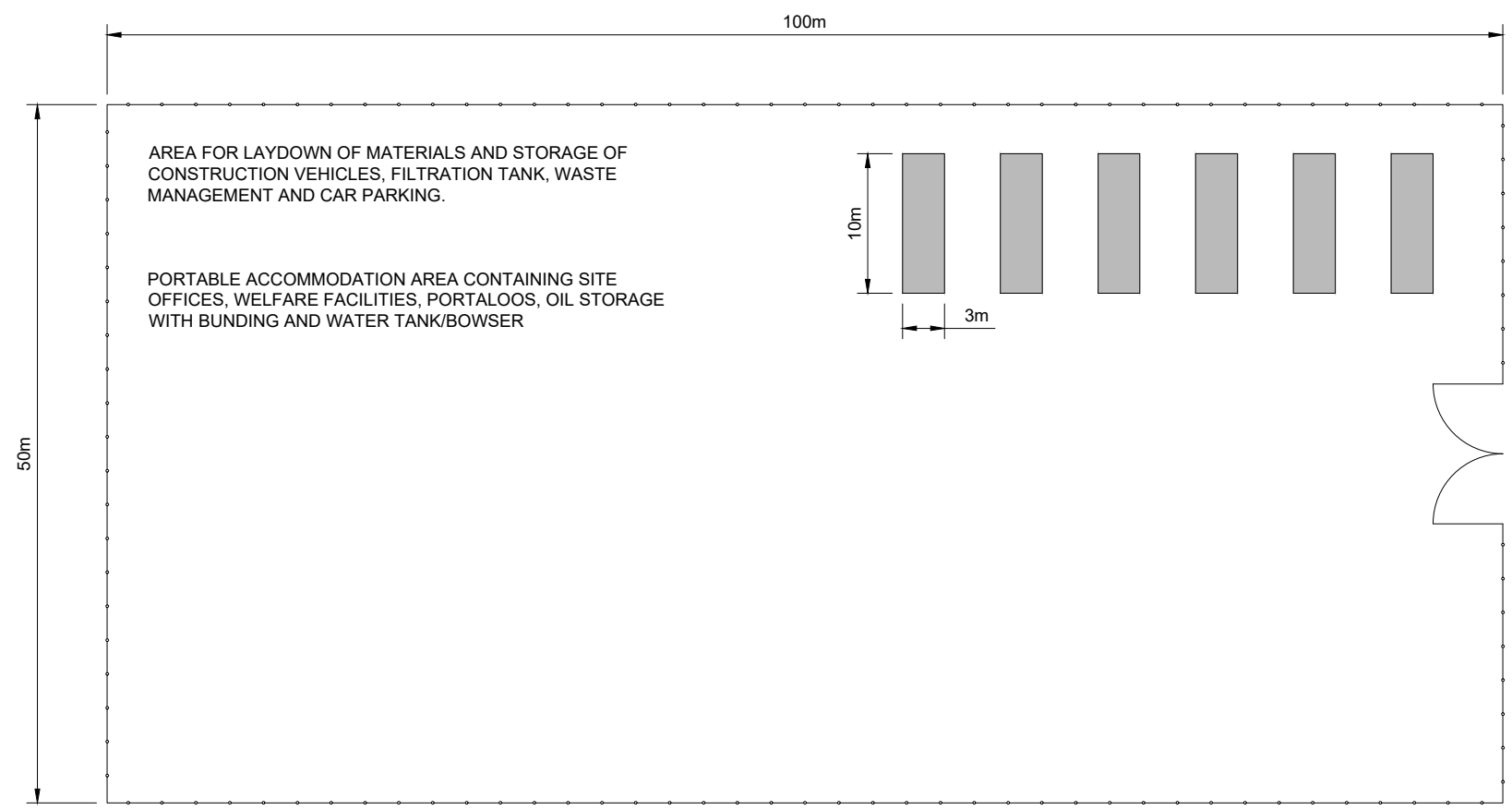

COMPOUND LAYOUT
SCALE 1:500

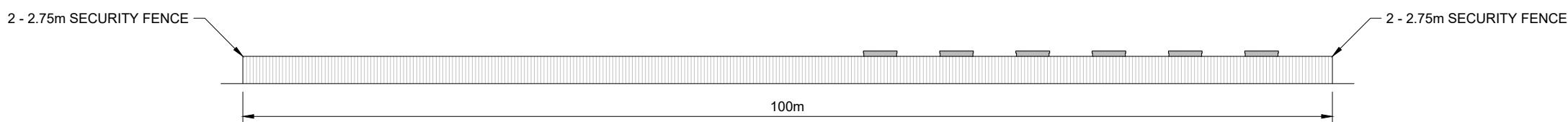

FRONT ELEVATION
SCALE 1:500

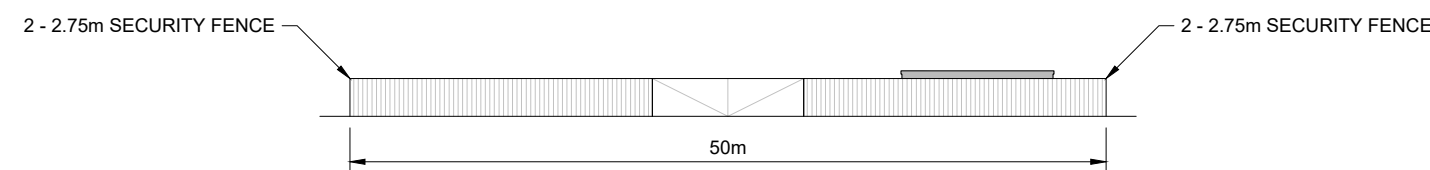

SIDE ELEVATION
SCALE 1:500

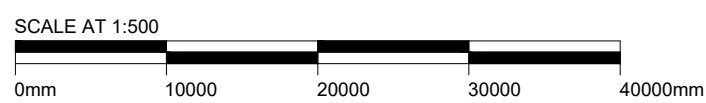

LEGAL: NATURAL POWER CONSULTANTS LTD TAKE NO RESPONSIBILITY FOR THE ACCURACY OF DATA PROVIDED BY THIRD PARTIES.

- NOTES:**
1. ALL DIMENSIONS ARE IN METRES UNLESS OTHERWISE STATED.
 2. THIS IS A TYPICAL ARRANGEMENT ONLY AND NOT FOR CONSTRUCTION.

B	PLATFORM AREA UPDATED	JB	MB	CG	15/12/21
A	INITIAL DRAWING ISSUE	MY	MB	CG	24/09/21
REV	DESCRIPTION	BY	CH	APP	DATE

CLIENT:

VATTENFALL 

NATURAL POWER CONSULTANTS LTD.
THE GREENHOUSE
FORREST ESTATE DALRY
CASTLE DOUGLAS
DG7 3XS
SCOTLAND, UK
TEL: +44 (0) 1644 430 008
WWW.NATURALPOWER.COM



IFS DOC NO.: 1261015	IFS ACTIVITY: 2035
SCALE: 1:500 @ A3	SHEET NO.: 1 OF 1

STATUS: **FOR INFORMATION**

PROJECT: QUANTANS HILL WIND FARM

DRAWING TITLE: FIGURE 3.9
TYPICAL TEMPORARY CONSTRUCTION
COMPOUND

DRAWING NO.: 13736_DET_3008	REVISION B
-----------------------------	-------------------

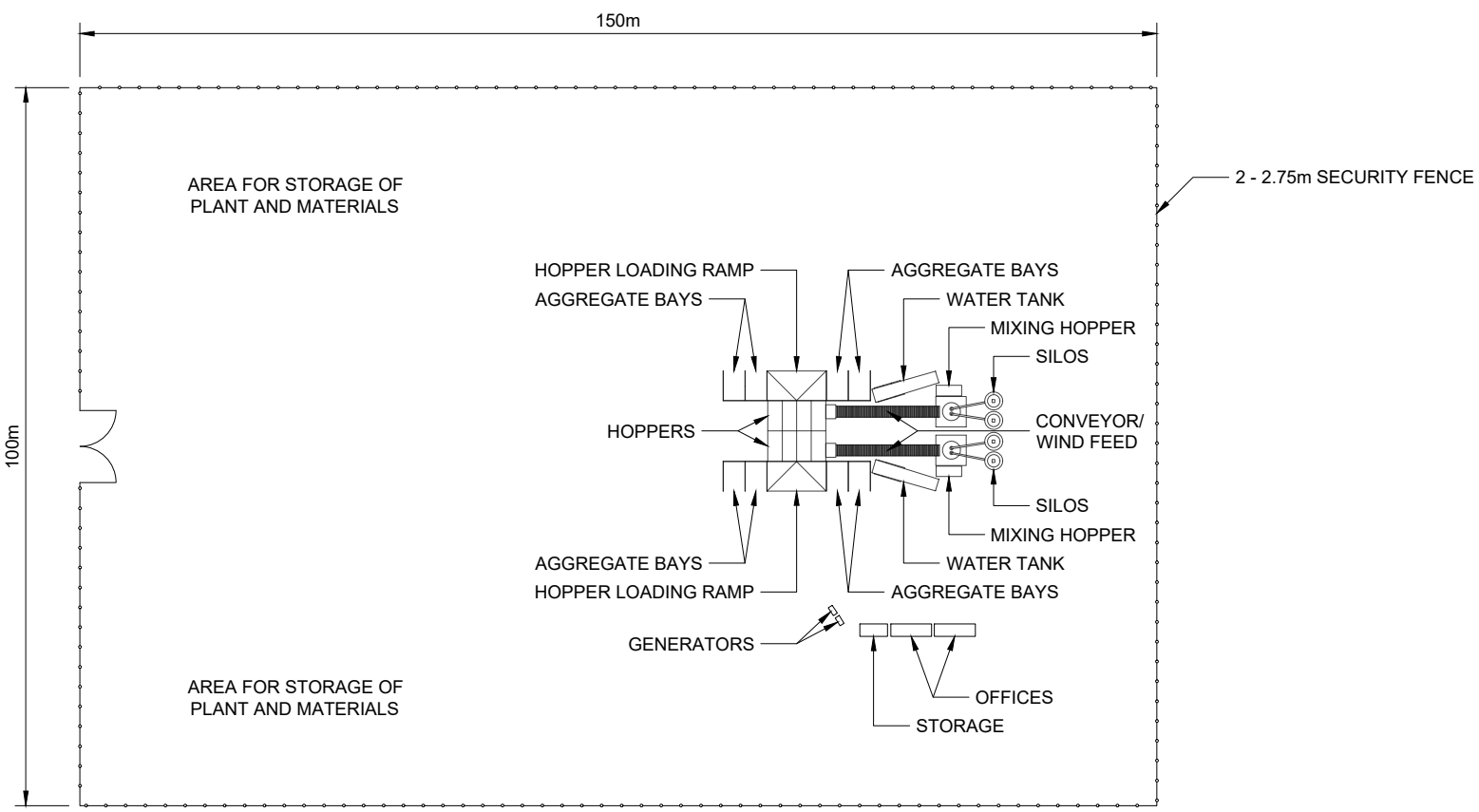

BATCHING PLANT LAYOUT

SCALE 1:1000

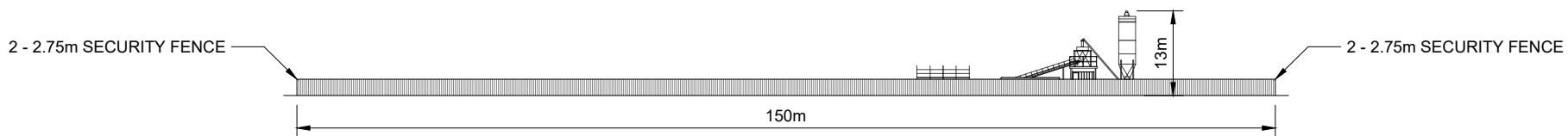

FRONT ELEVATION

SCALE 1:1000

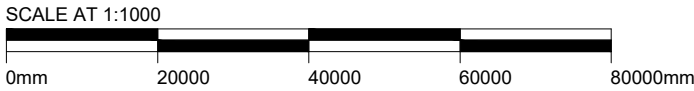

LEGAL: NATURAL POWER CONSULTANTS LTD TAKE NO RESPONSIBILITY FOR THE ACCURACY OF DATA PROVIDED BY THIRD PARTIES.

NOTES:

1. ALL DIMENSIONS ARE IN METRES UNLESS OTHERWISE STATED.
2. THIS IS A TYPICAL ARRANGEMENT ONLY AND NOT FOR CONSTRUCTION.

B	PLATFORM AREA UPDATED	JB	MB	CG	15/12/21
A	INITIAL DRAWING ISSUE	MY	MB	CG	24/09/21
REV	DESCRIPTION	BY	CH	APP	DATE

CLIENT:

VATTENFALL

NATURAL POWER CONSULTANTS LTD.
THE GREENHOUSE
FORREST ESTATE DALRY
CASTLE DOUGLAS
DG7 3XS
SCOTLAND, UK
TEL: +44 (0) 1644 430 008
WWW.NATURALPOWER.COM



IFS DOC NO.: 1261229	IFS ACTIVITY: 2035
SCALE: 1:1000 @ A3	SHEET NO.: 1 OF 1

STATUS: **FOR INFORMATION**

PROJECT: QUANTANS HILL WIND FARM

DRAWING TITLE: FIGURE 3.10
INDICATIVE BATCHING PLANT

DRAWING NO.: 13736_DET_3009	REVISION B
-----------------------------	-------------------

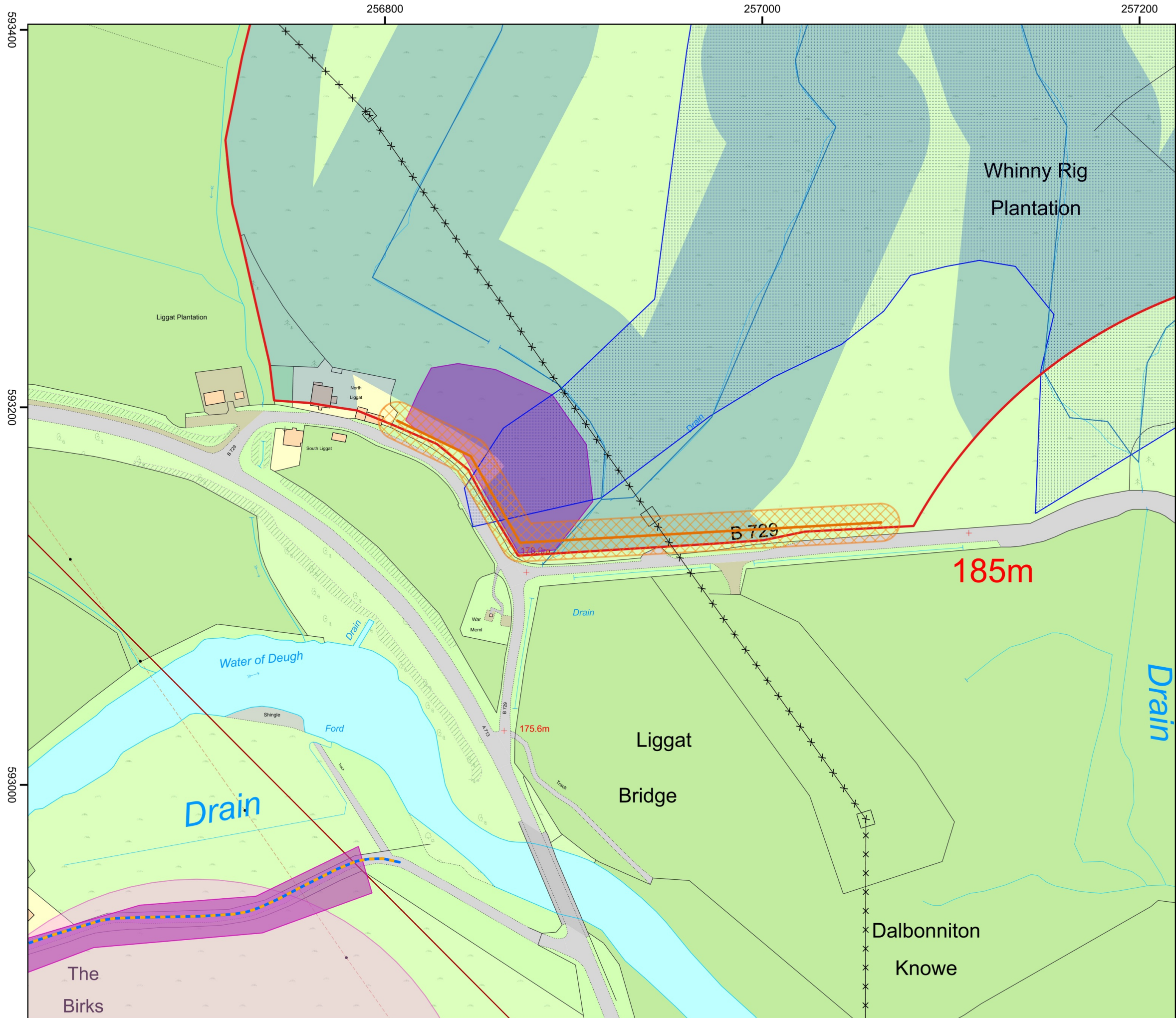

Project:
**Quantans Hill Wind Farm,
Dumfries & Galloway**

Title:
**Figure 3.11: Proposed Footpath
at Site Entrance**

- Key**
- Site boundary
 - Core path
 - Indicative micropath
 - Electricity power line
 - Cultural heritage feature
 - Watercourse
 - 50 m buffer of watercourses and bodies
 - GWDTE area
 - Proposed footpath
 - Proposed footpath corridor (20 m)

Contains public sector information licensed under the Open Government Licence v3.0. © Nature Scot; © Historic Environment Scotland. © Crown Copyright 2021. All rights reserved. Ordnance Survey Licence 0100031673.

Scale @ A3: 1:2,000
Coordinate System: British National Grid

0 25 50 75 100 m

N

Date: 13-12-21 Prepared by: IW Checked by: LC

Ref: GB200515_M_198_B

Drawing by:
The Natural Power Consultants Limited
The Green House
Forrest Estate, Dalry
Castle Douglas, DG7 3XS, UK
Tel: +44 (0)1644 430008
Fax: +44 (0)845 299 1236
Email: sayhello@naturalpower.com
www.naturalpower.com

natural power

VATTENFALL

Notes: a) Information on this plan is directly reproduced from digital and other material from different sources. Minor discrepancies may therefore occur. Where further clarification is considered necessary, this is noted through the use of text boxes on the plan itself. b) For the avoidance of doubt and unless otherwise stated: 1. this plan should be used for identification purposes only, unless otherwise stated in accompanying documentation. 2. The Natural Power Consultants Limited accepts no responsibility for the accuracy of data supplied by third parties. 3. The Natural Power Consultants Limited accept no liability for any use which is made of this plan by a party other than its client. No third party who gains access to this plan shall have any claim against The Natural Power Consultants Limited in respect of its contents. 4. Where a line or feature recorded in the key of this plan is also shown as a line or feature by the Ordnance Survey, and that line or feature is located in a different position on the ground than shown by the Ordnance Survey, then the line or feature shall be deemed to follow the position as existing on the ground.

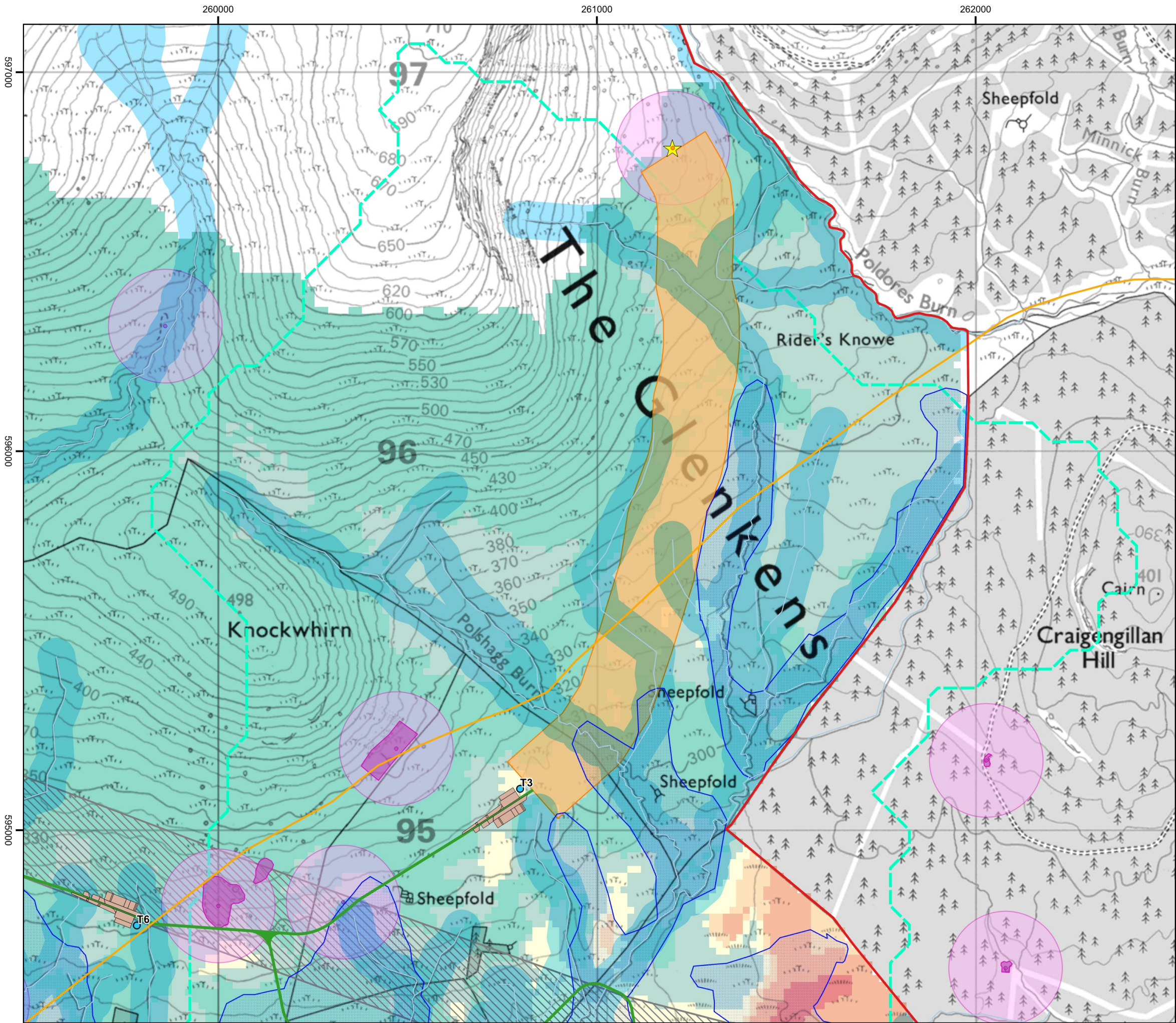

Project:
**Quantans Hill Wind Farm,
Dumfries & Galloway**

Title:
**Figure 3.12: Proposed Track to
Bomber Crash Site**

Key

- Site boundary
- Proposed turbine
- Proposed crane pad
- Proposed new track
- Right of Way
- Proposed 132 kV overhead line grid corridor
- Cultural Heritage feature
- 150 m buffer from Cultural Heritage feature
- Bomber crash site
- Watercourse
- 50 m buffer of watercourses and bodies
- GWDTE area
- Hydrological catchment for Marbrack
- Potential track corridor to bomber site

Peat depth (m)

- <= 0.5
- 0.5 - 1
- 1 - 1.5
- 1.5 - 2
- 2 - 3
- > 3

Contains public sector information licensed under the Open Government Licence v3.0. © Nature Scot; © Historic Environment Scotland. © Crown Copyright 2021. All rights reserved. Ordnance Survey Licence 0100031673.

Scale @ A3: 1:10,000
Coordinate System: British National Grid

0 100 200 300 400 m

N

Date: 13-12-21 Prepared by: IW Checked by: LC

Ref: GB200515_M_194_C Layout: 010921_14t_A

Drawing by:
The Natural Power Consultants Limited
The Green House
Forrest Estate, Dalry
Castle Douglas, DG7 3XS, UK
Tel: +44 (0)1644 430008
Fax: +44 (0)845 299 1236
Email: sayhello@naturalpower.com
www.naturalpower.com

natural power



Notes: a) Information on this plan is directly reproduced from digital and other material from different sources. Minor discrepancies may therefore occur. Where further clarification is considered necessary, this is noted through the use of text boxes on the plan itself. b) For the avoidance of doubt and unless otherwise stated: 1. this plan should be used for identification purposes only, unless otherwise stated in accompanying documentation. 2. The Natural Power Consultants Limited accepts no responsibility for the accuracy of data supplied by third parties. 3. The Natural Power Consultants Limited accept no liability for any use which is made of this plan by a party other than its client. No third party who gains access to this plan shall have any claim against The Natural Power Consultants Limited in respect of its contents. 4. Where a line or feature recorded in the key of this plan is also shown as a line or feature by the Ordnance Survey, and that line or feature is located in a different position on the ground than shown by the Ordnance Survey, then the line or feature shall be deemed to follow the position as existing on the ground.

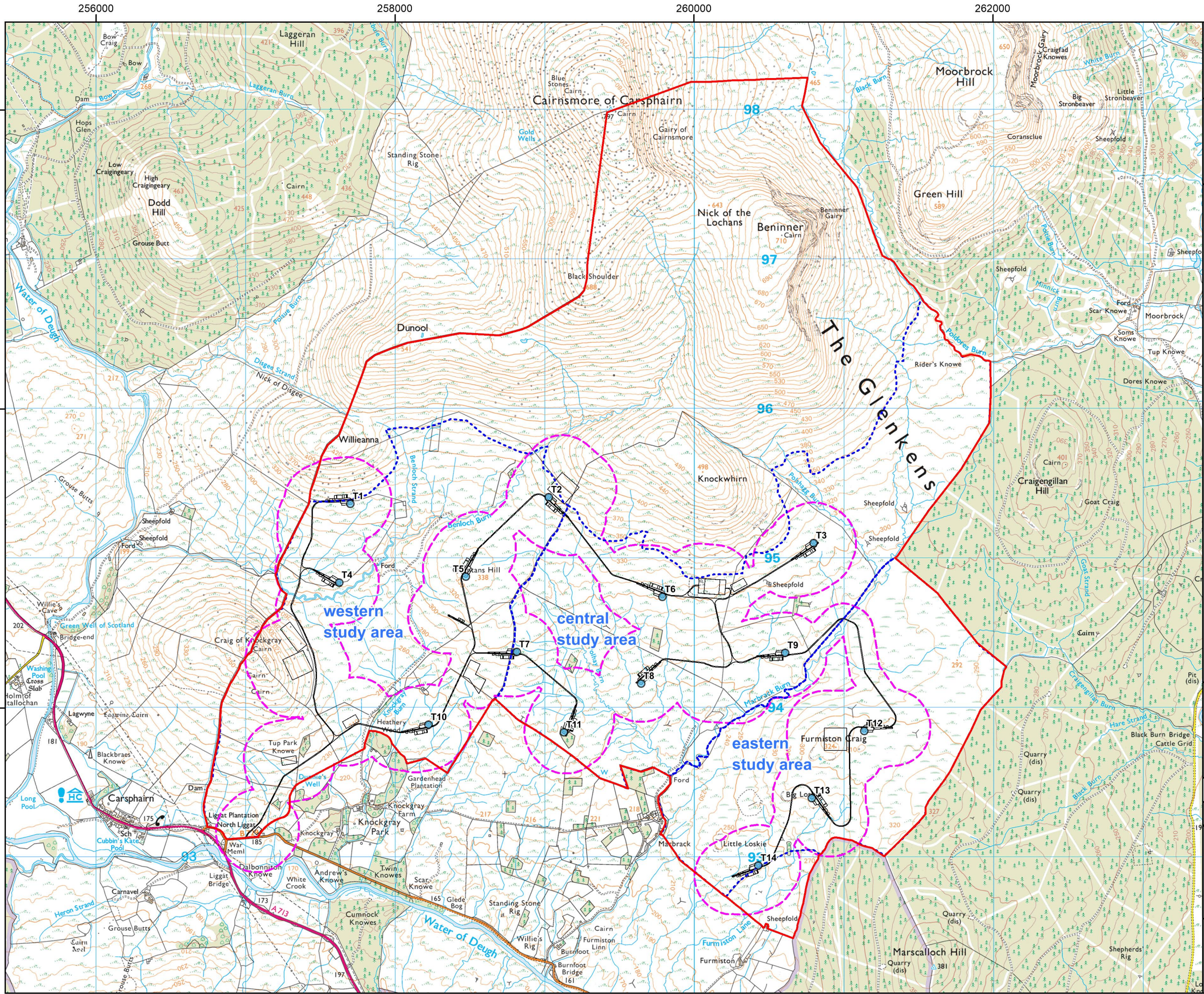

Project:
**Quantans Hill Wind Farm,
Dumfries & Galloway**

Title:
**Figure 6.1: Ecological
Study/Survey Areas**

- Key**
- Site boundary
 - Proposed turbine
 - Proposed development
 - 2020 habitat and protected species survey area
 - Focal area for 2021 habitat and protected species surveys

© Crown Copyright 2022. All rights reserved. Ordnance Survey Licence 0100031673

Scale @ A3: 1:25,000
Coordinate System: British National Grid

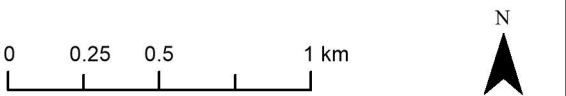

Date: 30-05-22 Prepared by: CR Checked by: PB

Ref: Layout: 010921_14t_A

Drawing by:



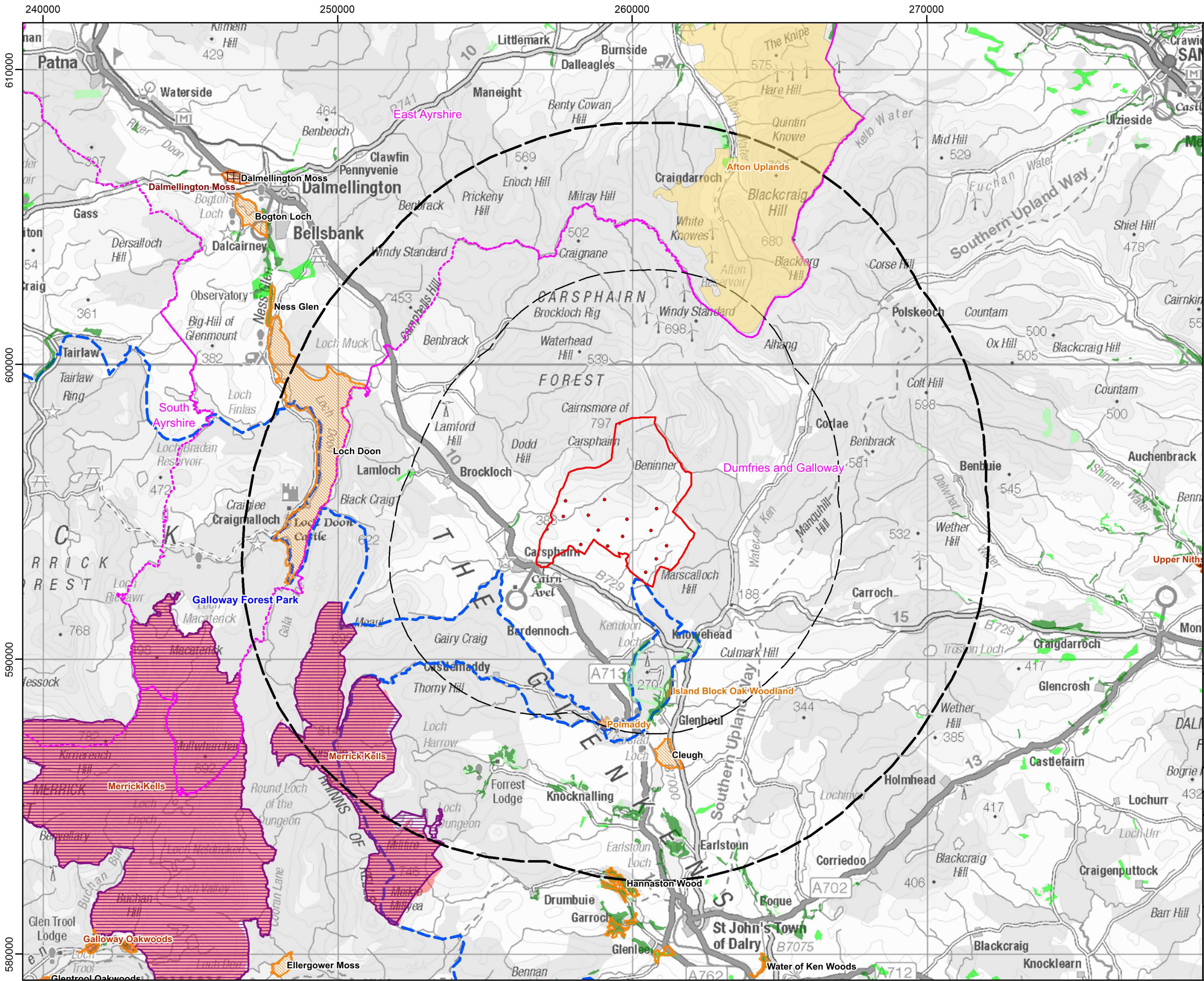

Project:
**Quantans Hill Wind Farm,
Dumfries & Galloway**

Title:
**Figure 6.2: Natural Heritage
Designated Sites**

Key

- Site boundary
- Proposed turbine
- 10 km site boundary buffer
- 5 km site boundary buffer
- Administrative boundary
- Statutory Designations**
 - Special Area of Conservation (SAC)
 - Site of Special Scientific Interest (SSSI)
 - Biological
 - Mixed
- Non-statutory Designations**
 - RSPB Important Bird Areas (IBA)
 - Scottish Wildlife Trust (SWT) Reserve
 - Local Nature Conservation Site (LNCS) within 5 km of site boundary
 - Dumfries & Galloway Local Wildlife Site
 - East Ayrshire Provisional Wildlife Site
 - Ancient Woodland Inventory (AWI) Site
 - Ancient (of semi-natural origin)
 - Long-established (of plantation origin)
 - Other (on Roy map)

© Crown Copyright 2021. All rights reserved. Ordnance Survey Licence 0100031673

Scale @ A3: 1:125,000

Coordinate System: British National Grid

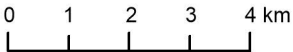

Date: 06-09-21 Prepared by: CR Checked by: PB

Ref: Layout: 110621_14t_A

Drawing by:



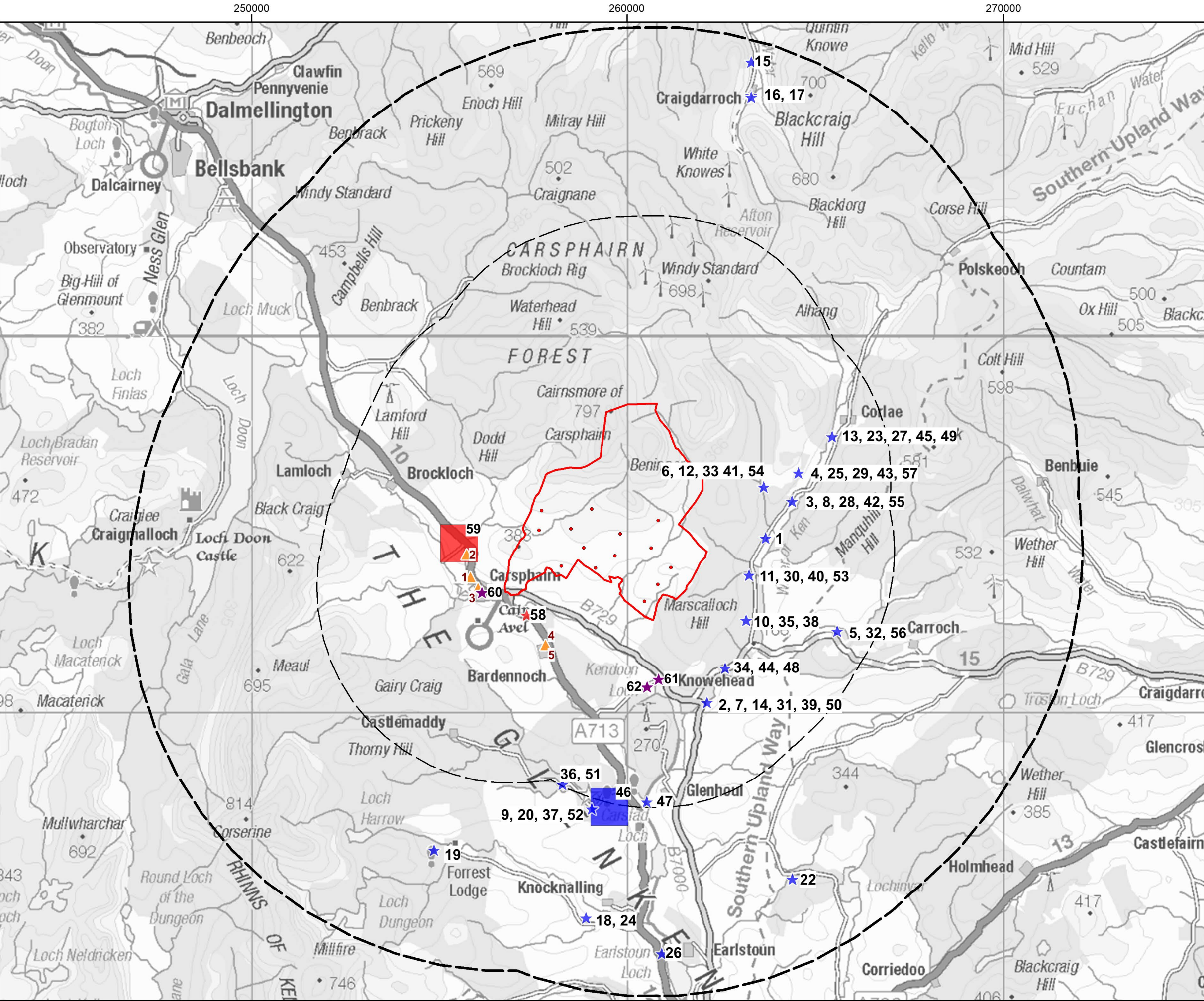

Project:
**Quantans Hill Wind Farm,
Dumfries & Galloway**

Title:
**Figure 6.3: Ecological Desk
Study Records**

Key

- Site boundary
- Proposed turbine
- 10 km site boundary buffer
- 5 km site boundary buffer

Notable SWSEIC records 2000-2020
(1 - 100 m resolution)

- Bat
- Badger
- Adder

Notable SWSEIC records 2000-2020
(1 km resolution)

- Bat
- Badger

Scottish Badgers records 2000-2020

- Badger - road casualty

© Crown Copyright 2021. All rights reserved. Ordnance Survey Licence 0100031673

Scale @ A3: 1:100,000
Coordinate System: British National Grid

0 1 2 3 4 km

Date: 08-09-21 Prepared by: CR Checked by: PB

Ref: Layout: 110621_14t_A

Drawing by:

mbec environmental consulting

VATTENFALL

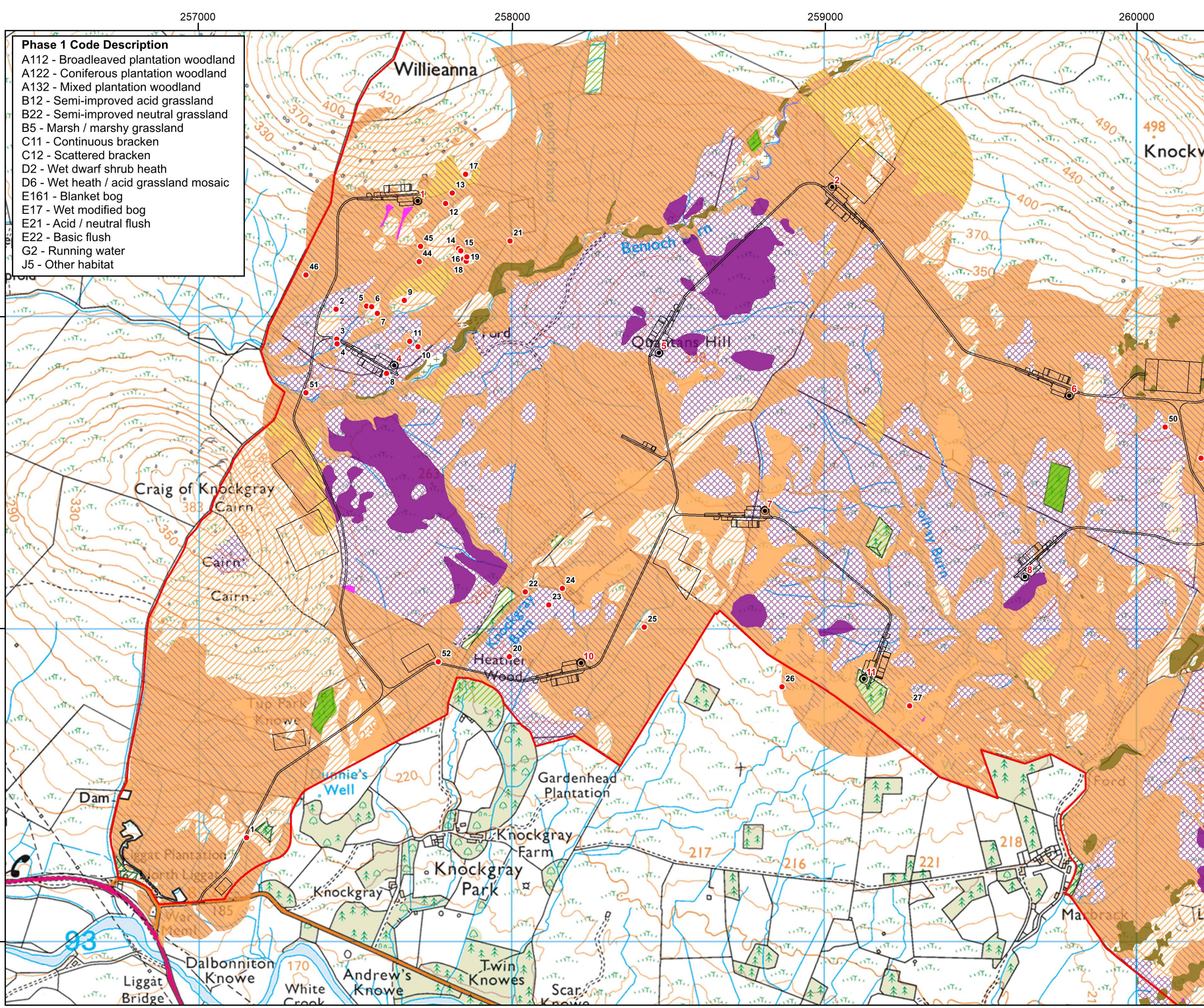

- Phase 1 Code Description**
- A112 - Broadleaved plantation woodland
 - A122 - Coniferous plantation woodland
 - A132 - Mixed plantation woodland
 - B12 - Semi-improved acid grassland
 - B22 - Semi-improved neutral grassland
 - B5 - Marsh / marshy grassland
 - C11 - Continuous bracken
 - C12 - Scattered bracken
 - D2 - Wet dwarf shrub heath
 - D6 - Wet heath / acid grassland mosaic
 - E161 - Blanket bog
 - E17 - Wet modified bog
 - E21 - Acid / neutral flush
 - E22 - Basic flush
 - G2 - Running water
 - J5 - Other habitat

Project:
**Quantans Hill Wind Farm,
Dumfries & Galloway**

Title:
**Figure 6.4a: Phase 1
Habitats (West)**

Key

- Site boundary
- Proposed turbine
- Proposed development

Phase 1 habitat code

A112	D2
A122	D6
A132	E161
B12	E17
B22	E21
B5	E22
C11	G2
C12	J5

Target note

© Crown Copyright 2022. All rights reserved. Ordnance Survey Licence 0100031673

Scale @ A3: 1:12,000
Coordinate System: British National Grid

0 200 400 600 m

Date: 30-05-22 Prepared by: CR Checked by: PB

Ref: Layout: 010921_14t_A

Drawing by:

mbec environmental consulting

VATTENFALL

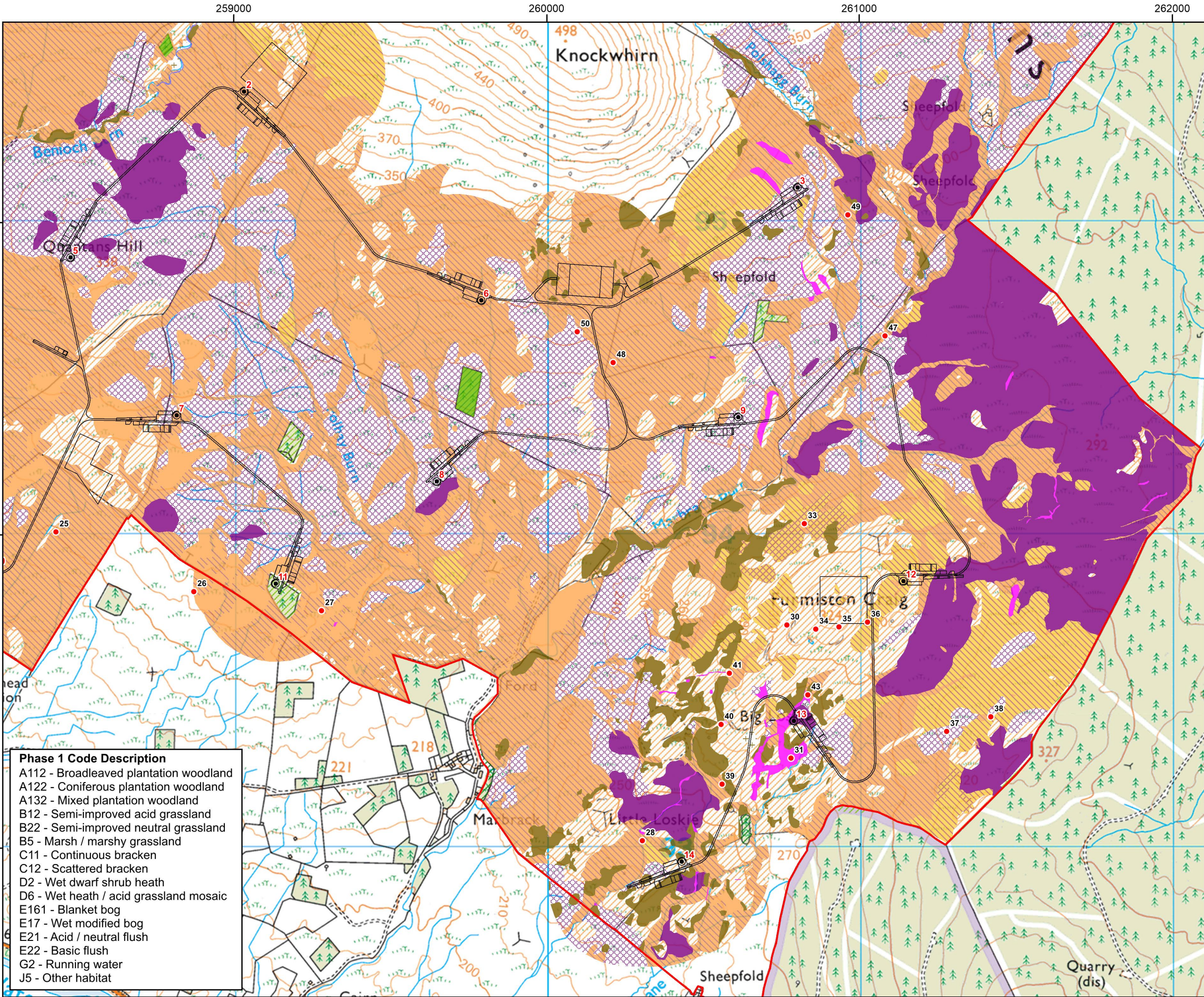

Project:
**Quantans Hill Wind Farm,
Dumfries & Galloway**

Title:
**Figure 6.4b: Phase 1
Habitats (East)**

Key

Site boundary
Proposed turbine
Proposed development

Phase 1 habitat code

A112	D2
A122	D6
A132	E161
B12	E17
B22	E21
B5	E22
C11	G2
C12	J5

Target note

© Crown Copyright 2022. All rights reserved. Ordnance Survey Licence 0100031673

Scale @ A3: 1:12,000
Coordinate System: British National Grid

0 200 400 600 m

N

Date: 30-05-22 Prepared by: CR Checked by: PB

Ref: Layout: 010921_14t_A

Drawing by:



- Phase 1 Code Description**
- A112 - Broadleaved plantation woodland
 - A122 - Coniferous plantation woodland
 - A132 - Mixed plantation woodland
 - B12 - Semi-improved acid grassland
 - B22 - Semi-improved neutral grassland
 - B5 - Marsh / marshy grassland
 - C11 - Continuous bracken
 - C12 - Scattered bracken
 - D2 - Wet dwarf shrub heath
 - D6 - Wet heath / acid grassland mosaic
 - E161 - Blanket bog
 - E17 - Wet modified bog
 - E21 - Acid / neutral flush
 - E22 - Basic flush
 - G2 - Running water
 - J5 - Other habitat

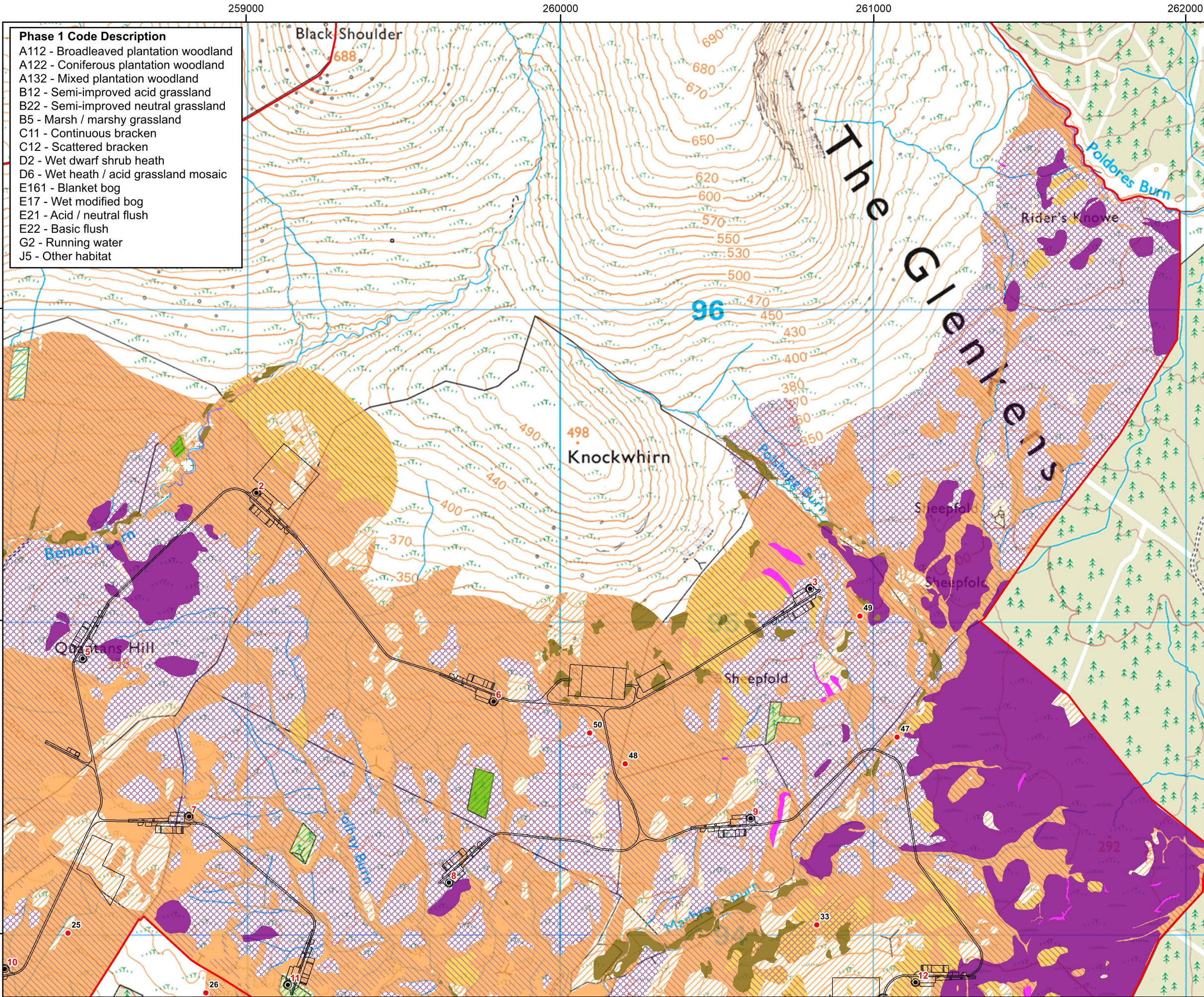

Phase 1 Code Description	
A112	- Broadleaved plantation woodland
A122	- Coniferous plantation woodland
A132	- Mixed plantation woodland
B12	- Semi-improved acid grassland
B22	- Semi-improved neutral grassland
B5	- Marsh / marshy grassland
C11	- Continuous bracken
C12	- Scattered bracken
D2	- Wet dwarf shrub heath
D6	- Wet heath / acid grassland mosaic
E161	- Blanket bog
E17	- Wet modified bog
E21	- Acid / neutral flush
E22	- Basic flush
G2	- Running water
J5	- Other habitat

Project:
**Quantans Hill Wind Farm,
Dumfries & Galloway**

Title:
**Figure 6.4c: Phase 1
Habitats (North)**

Key

Site boundary

Proposed turbine

Proposed development

Phase 1 habitat code

A112

A122

A132

B12

B22

B5

C11

C12

D2

D6

E161

E17

E21

E22

G2

J5

Target note

© Crown Copyright 2022. All rights reserved. Ordnance Survey Licence 0100031673

Scale @ A3: 1:12,000

Coordinate System: British National Grid

0

200

400

600 m

N

Date: 30-05-22	Prepared by: CR	Checked by: PB
----------------	-----------------	----------------

Ref:	Layout: 010921_14t_A
------	----------------------

Drawing by:

mbec

environmental consulting

VATTENFALL

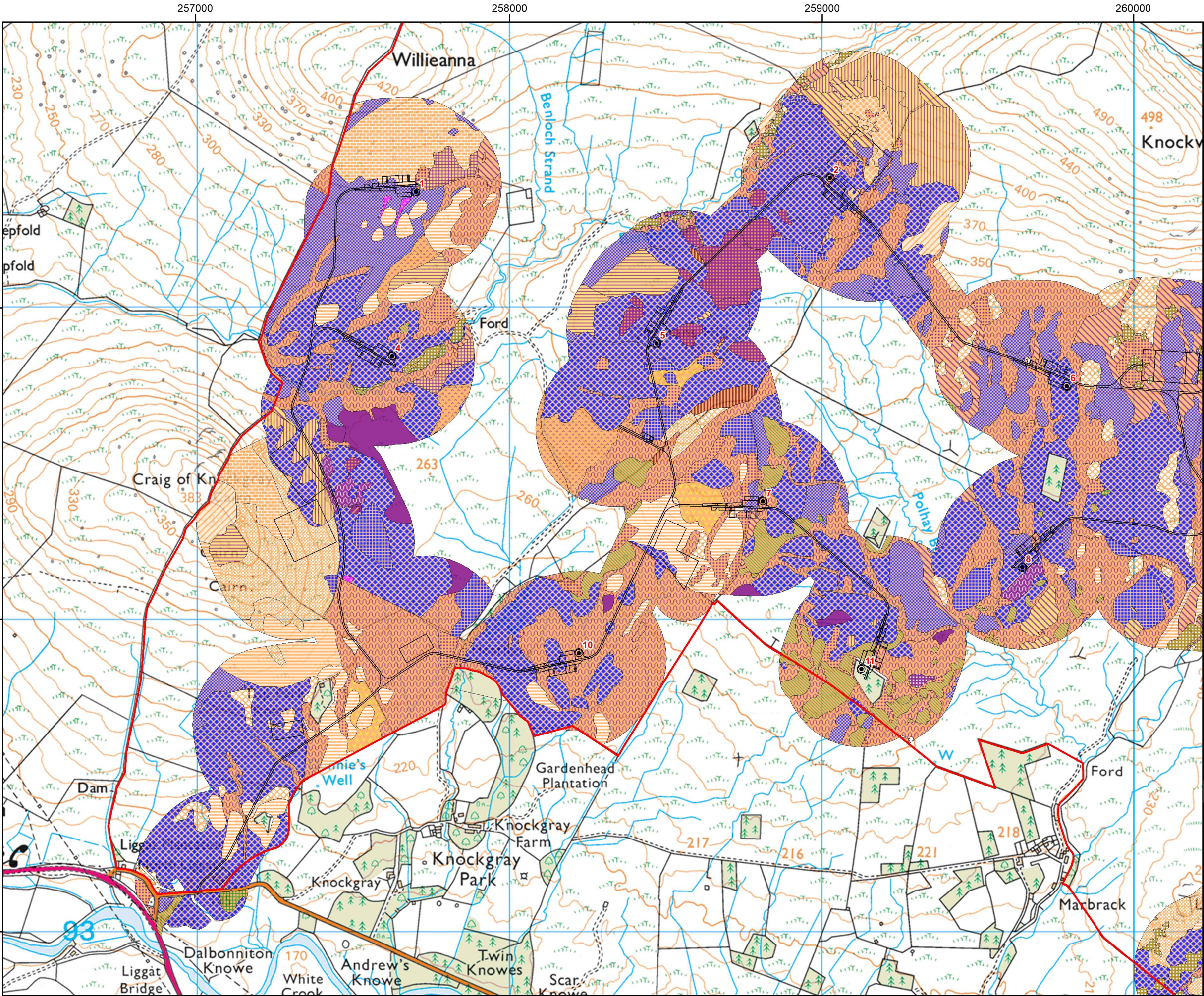

Project:
**Quantans Hill Wind Farm,
Dumfries & Galloway**

Title:
**Figure 6.5a: National
Vegetation Classification
Communities (West)**

Key

- Site boundary
- Proposed turbine
- Proposed development

NVC Communities

M10	M23a/b	U20
M15	M23b	U20a
M15/U5	M25	U4
M15a	M25a	U4a
M15b	M25b	U4b
M15d	M29	U4e
M17	M6	U5
M17a	M6a	U5a
M17c	M6c	U5b
M19	M6d	U5d
M19a	MG10	U6
M20	MG10a	U6d
M23	MG6	
M23a	MG6b	

© Crown Copyright 2022. All rights reserved. Ordnance Survey Licence 0100031673

Scale @ A3: 1:12,000
Coordinate System: British National Grid

0 200 400 600 m

N

Date: 30-05-22 Prepared by: CR Checked by: PB

Ref: Layout: 010921_14t_A

Drawing by:



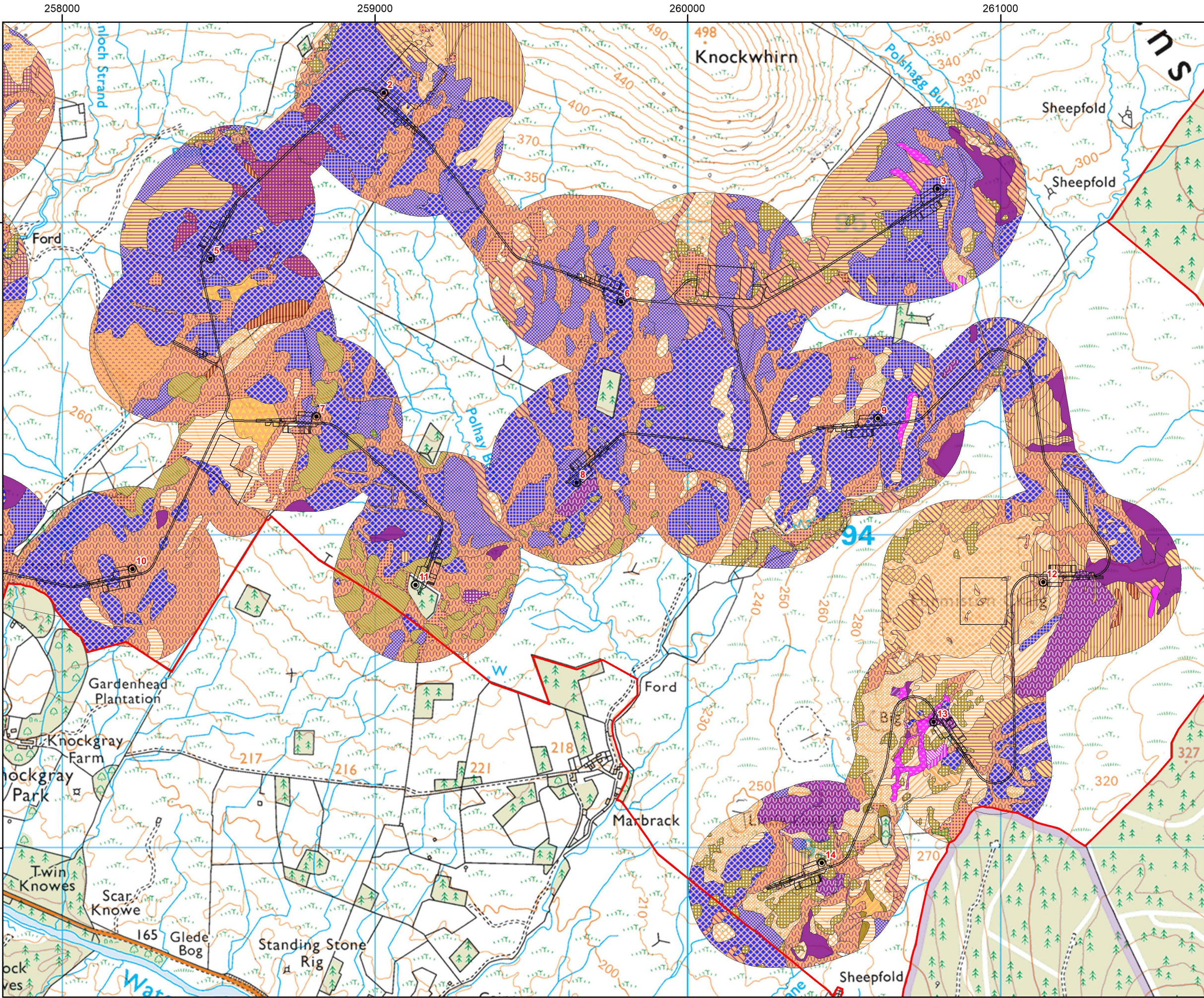

Project:
**Quantans Hill Wind Farm,
Dumfries & Galloway**

Title:
**Figure 6.5b: National
Vegetation Classification
Communities (East)**

Key

- Site boundary
- Proposed turbine
- Proposed development

NVC Communities

M10	M23a/b	U20
M15	M23b	U20a
M15/U5	M25	U4
M15a	M25a	U4a
M15b	M25b	U4b
M15d	M29	U4e
M17	M6	U5
M17a	M6a	U5a
M17c	M6c	U5b
M19	M6d	U5d
M19a	MG10	U6
M20	MG10a	U6d
M23	MG6	
M23a	MG6b	

© Crown Copyright 2022. All rights reserved. Ordnance Survey Licence 0100031673

Scale @ A3: 1:12,000
Coordinate System: British National Grid

0 200 400 600 m

N

Date: 30-05-22 Prepared by: CR Checked by: PB

Ref: Layout: 010921_14t_A

Drawing by:



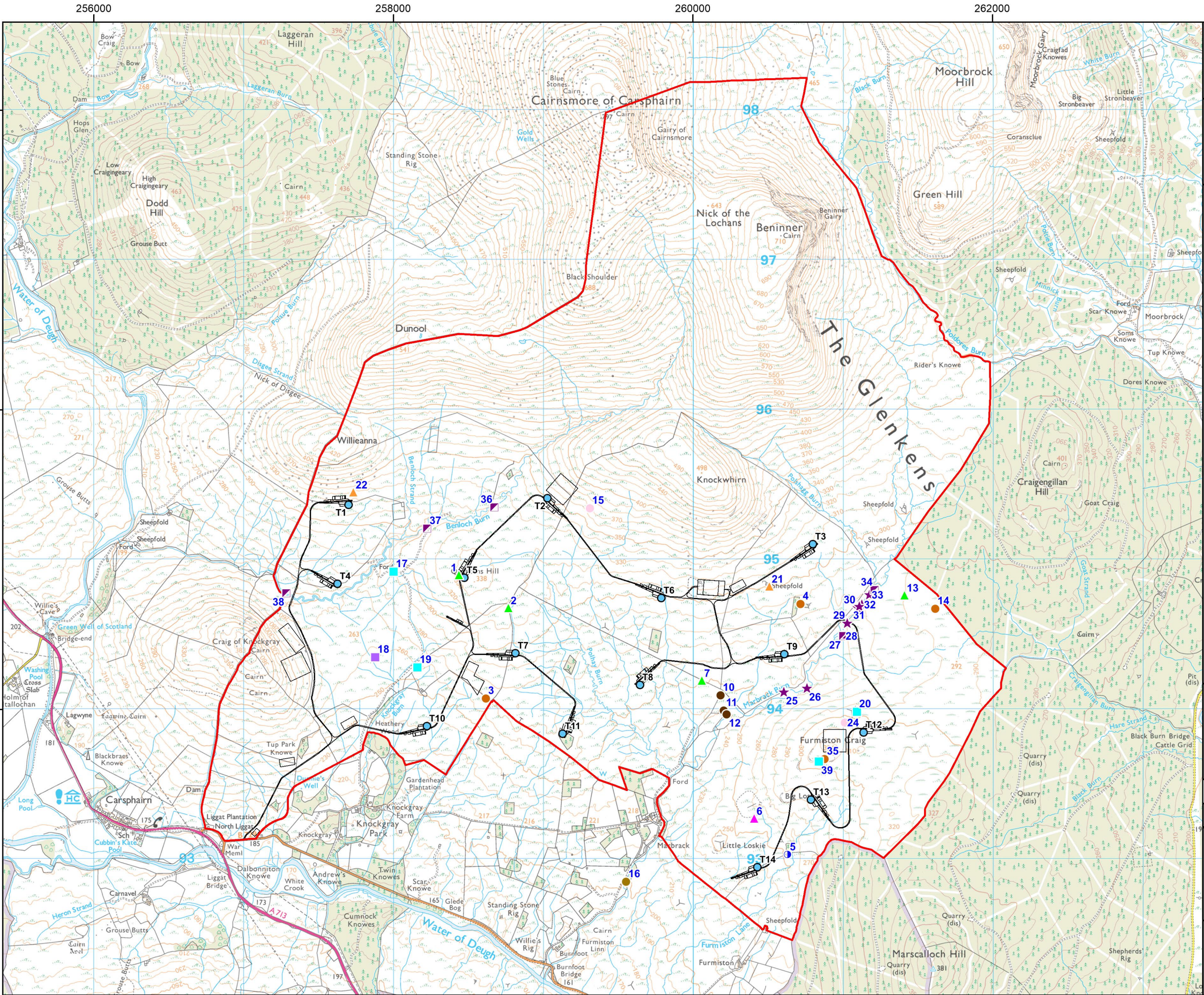

Project:
**Quantans Hill Wind Farm,
Dumfries & Galloway**

Title:
**Figure 6.6: Protected Species
Survey Results**

- Key**
- Site boundary
 - Proposed turbine
 - Proposed development
- Protected Species Records**
- Bat - potential roost (tree)
 - Otter - potential resting site
 - Otter - spraint
 - Great crested newt - suitable pond
 - Great crested newt - unsuitable pond
 - Reptile - adder
 - Reptile - common lizard
 - Reptile - potential refugia
 - Mammal - brown hare
 - Mammal - wild boar rooting
 - Mammal - fox
 - Mammal - hole(s)

Note: Confidential badger records are not shown on this figure.

© Crown Copyright 2022. All rights reserved. Ordnance Survey Licence 0100031673

Scale @ A3: 1:25,000
Coordinate System: British National Grid

0 0.25 0.5 1 km

N

Date: 31-05-22	Prepared by: CR	Checked by: PB
Ref:	Layout: 010921_14t_A	
Drawing by:		



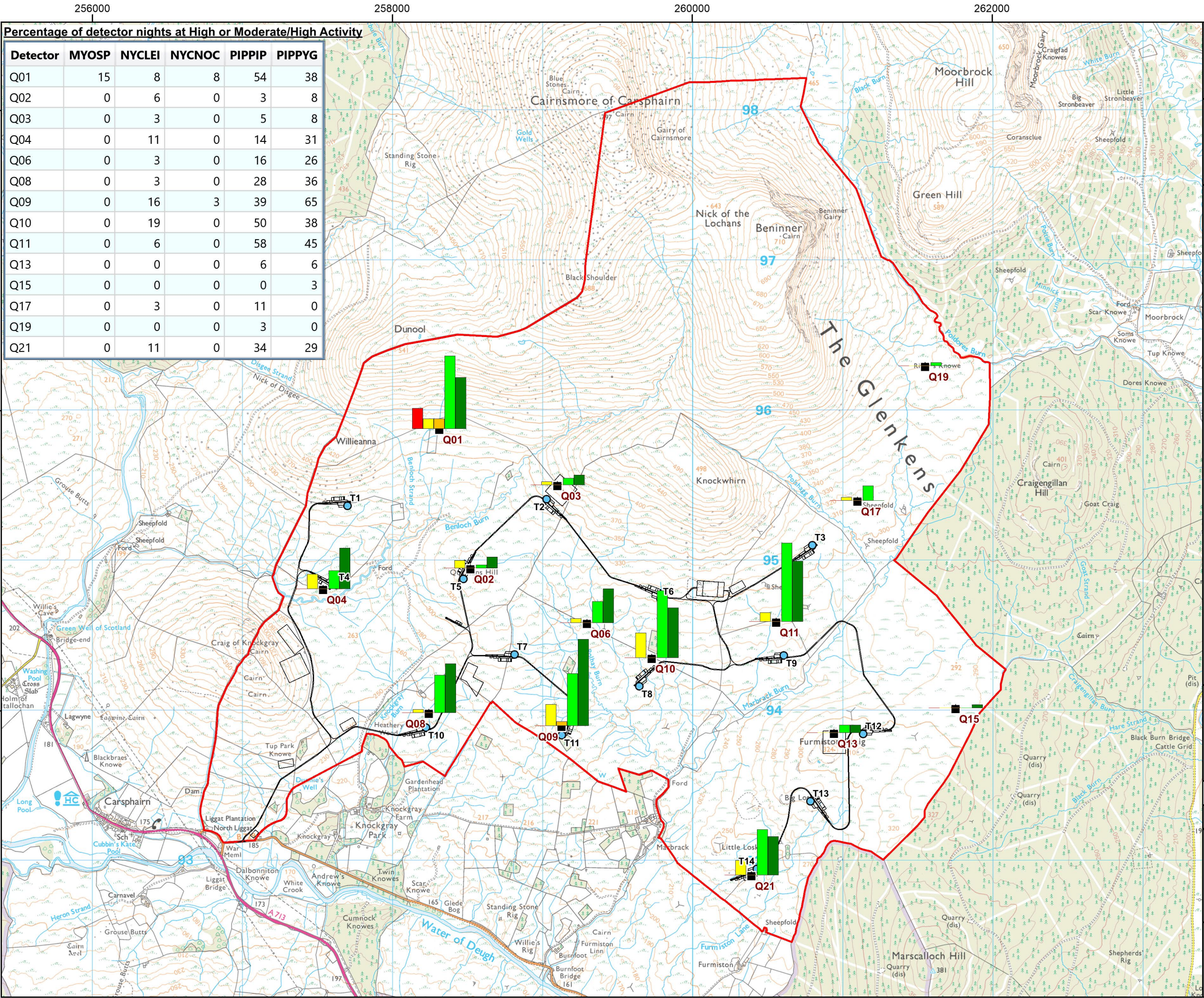

Project:

Quantans Hill Wind Farm, Dumfries & Galloway

Title:

Figure 6.7: Bat Activity Survey Results 2020

Key

- Site boundary
- Proposed turbine
- Proposed development
- Automated bat detector location

Percentage of detector nights at High or Moderate/High Activity* (2020)

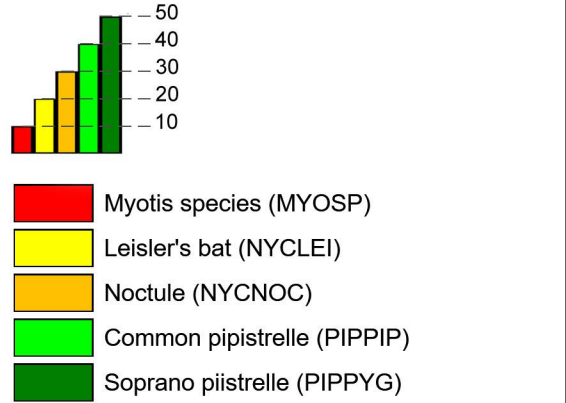

* Compared to ECOBAT reference data for the location and time of year.

© Crown Copyright 2022. All rights reserved. Ordnance Survey Licence 0100031673

Scale @ A3: 1:25,000

Coordinate System: British National Grid

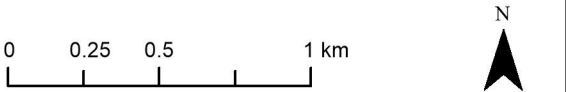

Date: 31-05-22 Prepared by: CR Checked by: PB

Ref: Layout: 010921_14t_A

Drawing by:



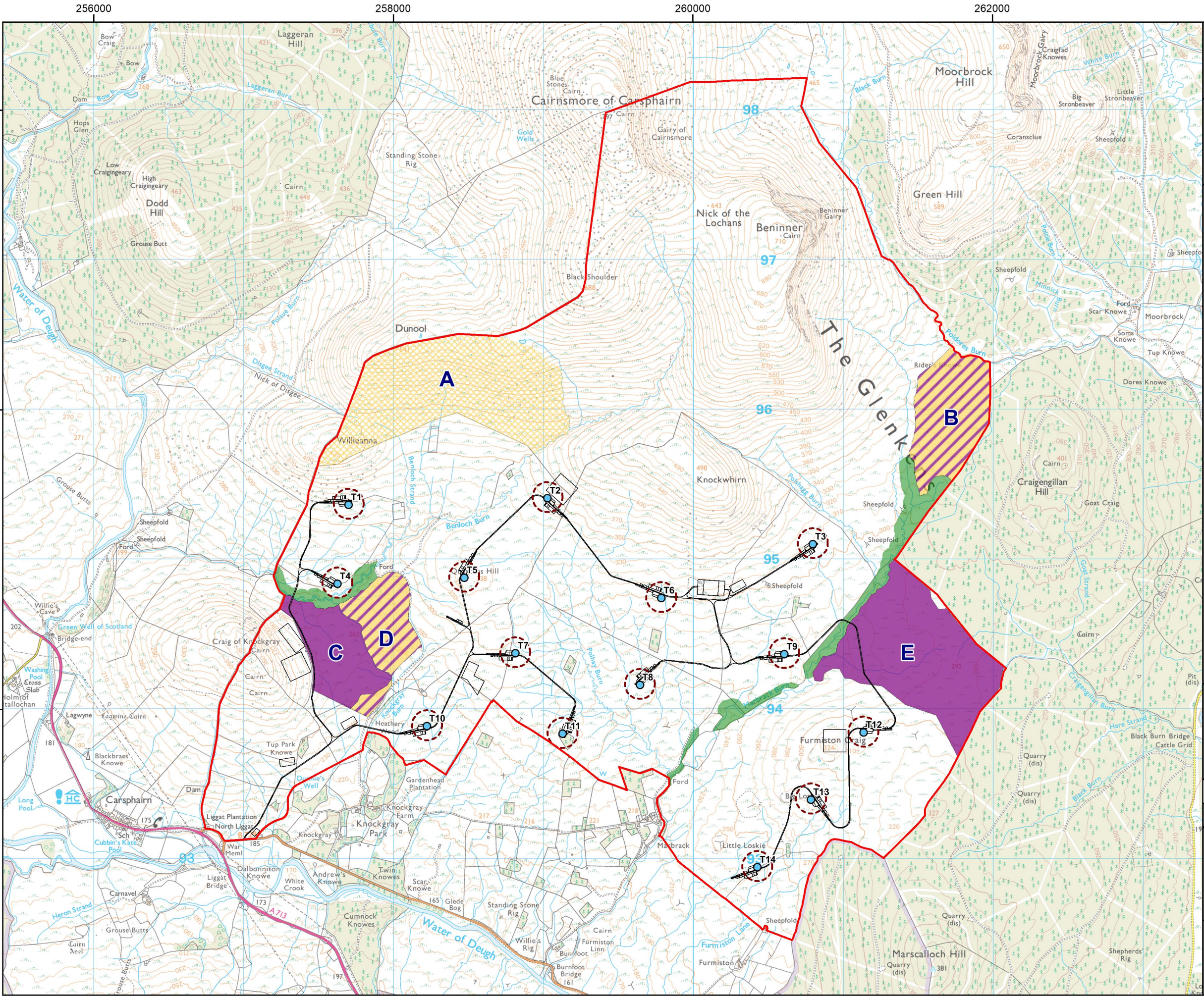

Project:
**Quantans Hill Wind Farm,
Dumfries & Galloway**

Title:
**Figure 6.9: Indicative Habitat
Enhancement Areas**

Key

- Site boundary
- Proposed turbine
- Proposed development
- 100m turbine buffer

Indicative Habitat Enhancement Areas (A-E)

- Bog restoration
- Heath restoration
- Bog and wet heath restoration
- Native woodland establishment

© Crown Copyright 2022. All rights reserved. Ordnance Survey Licence 0100031673

Scale @ A3: 1:25,000
Coordinate System: British National Grid

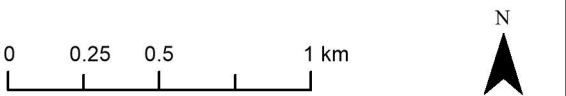

Date: 31-05-22 Prepared by: CR Checked by: PB

Ref: Layout: 010921_14t_A

Drawing by:



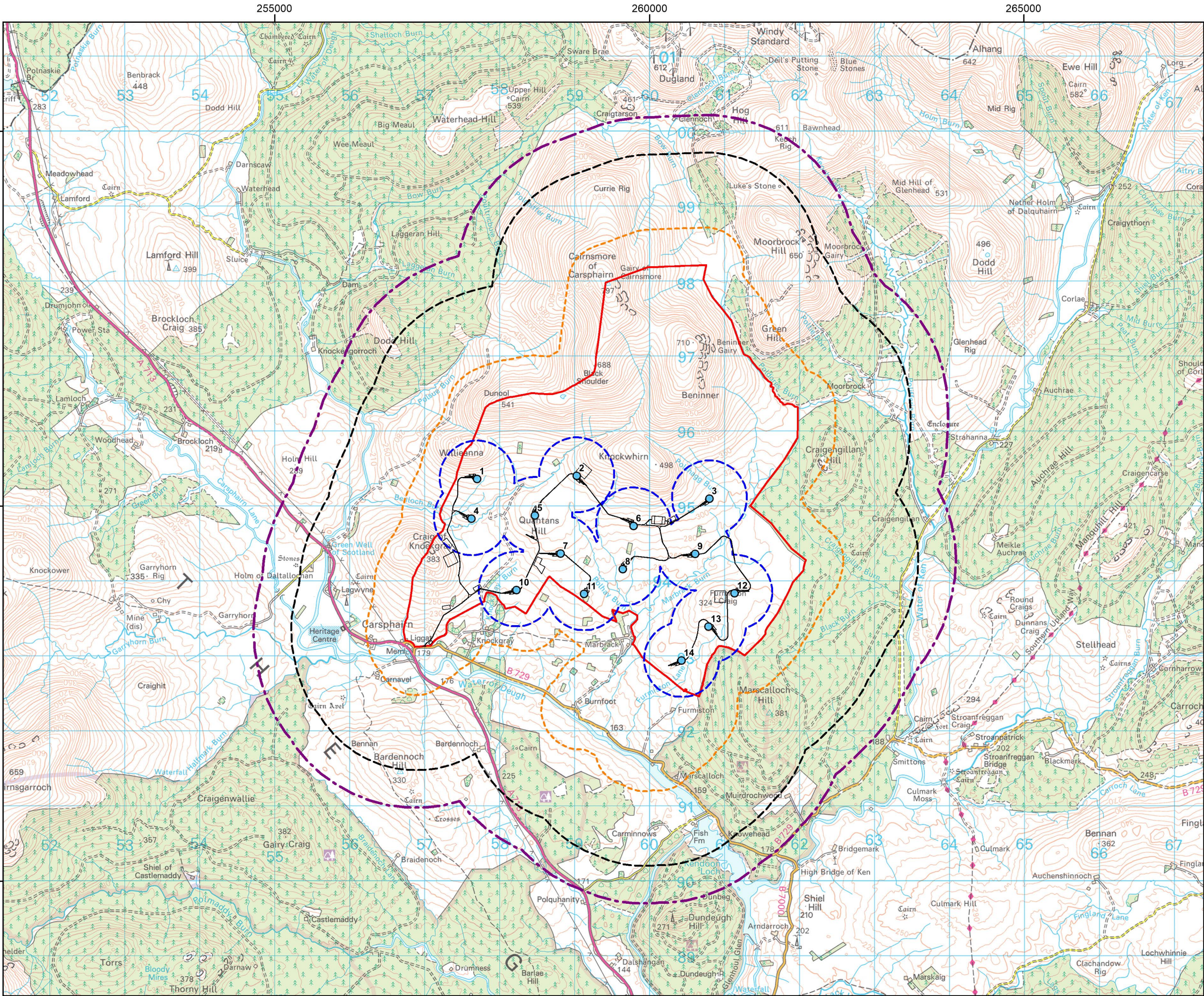

Project:
**Quantans Hill Wind Farm,
Dumfries & Galloway**

Title:
**Figure 7.1: Ornithological
Study/Survey Areas**

- Key**
- Site boundary
 - Proposed turbine
 - Proposed development
 - 500m turbine buffer
 - Core survey area (500m site boundary buffer)
 - Maximum extent of black grouse survey area (1.5km site boundary buffer)
 - Maximum extent of raptor and owl survey area (2km site boundary buffer)

© Crown Copyright 2022. All rights reserved. Ordnance Survey Licence 0100031673

Scale @ A3: 1:50,000
Coordinate System: British National Grid

0 0.5 1 2 km

N

Date: 31-05-22 Prepared by: SR Checked by: PB

Ref: Layout: 010921_14t_A

Drawing by:

mbec environmental consulting

VATTENFALL

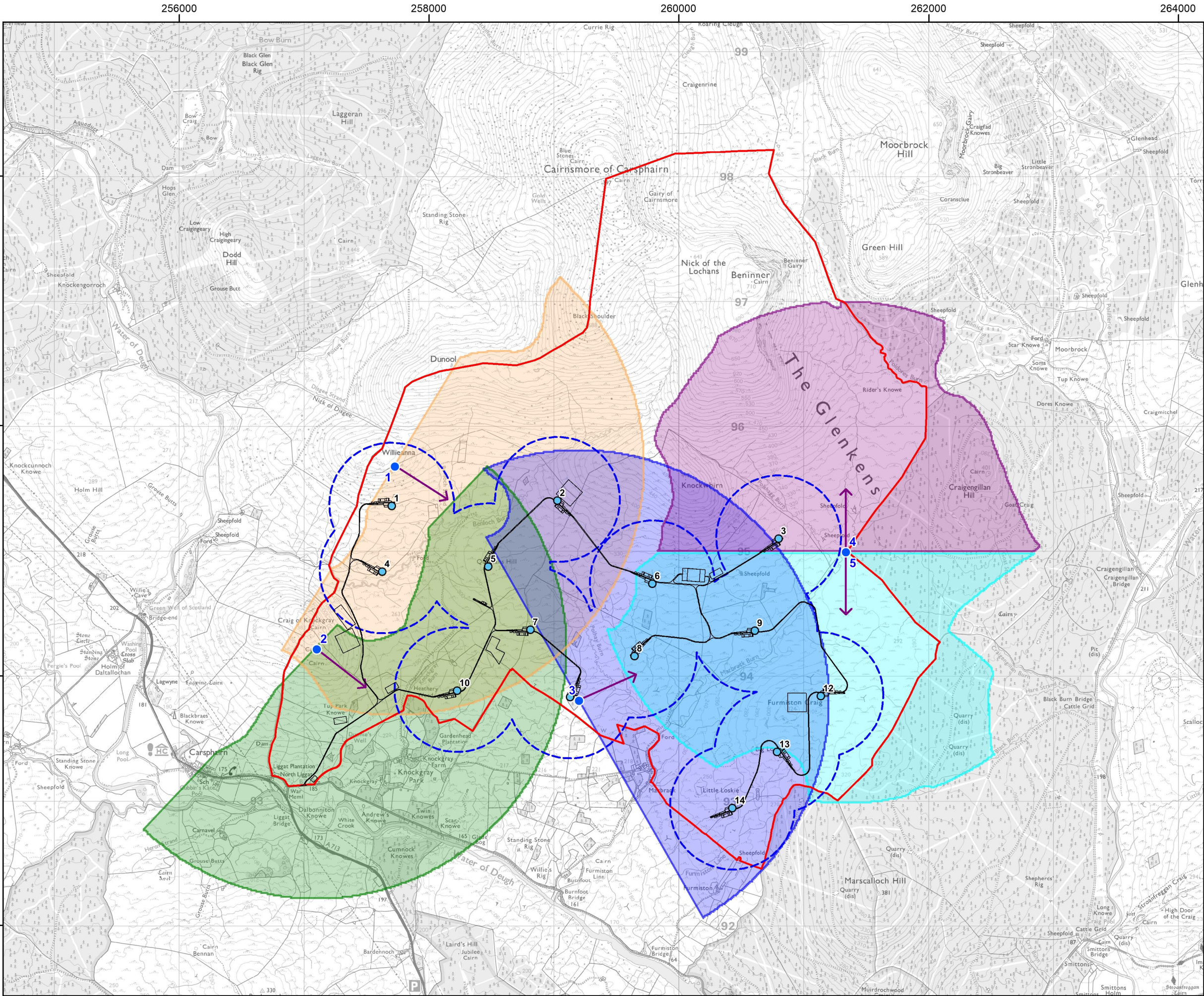

Project:
**Quantans Hill Wind Farm,
Dumfries & Galloway**

Title:
**Figure 7.3a: Vantage Point
Locations & Viewsheds
2018-19**

- Key**
- Site boundary
 - Proposed turbine
 - Proposed development
 - 500m turbine buffer
 - Vantage point (VP) location
 - Direction of view
- Indicative viewsheds**
- Visibility from VP1
 - Visibility from VP2
 - Visibility from VP3
 - Visibility from VP4
 - Visibility from VP5

© Crown Copyright 2022. All rights reserved. Ordnance Survey Licence 0100031673

Scale @ A3: 1:30,000
Coordinate System: British National Grid

0 0.25 0.5 1 km

N

Date: 31-05-22	Prepared by: SR	Checked by: PB
Ref:	Layout: 010921_14t_A	
Drawing by:		



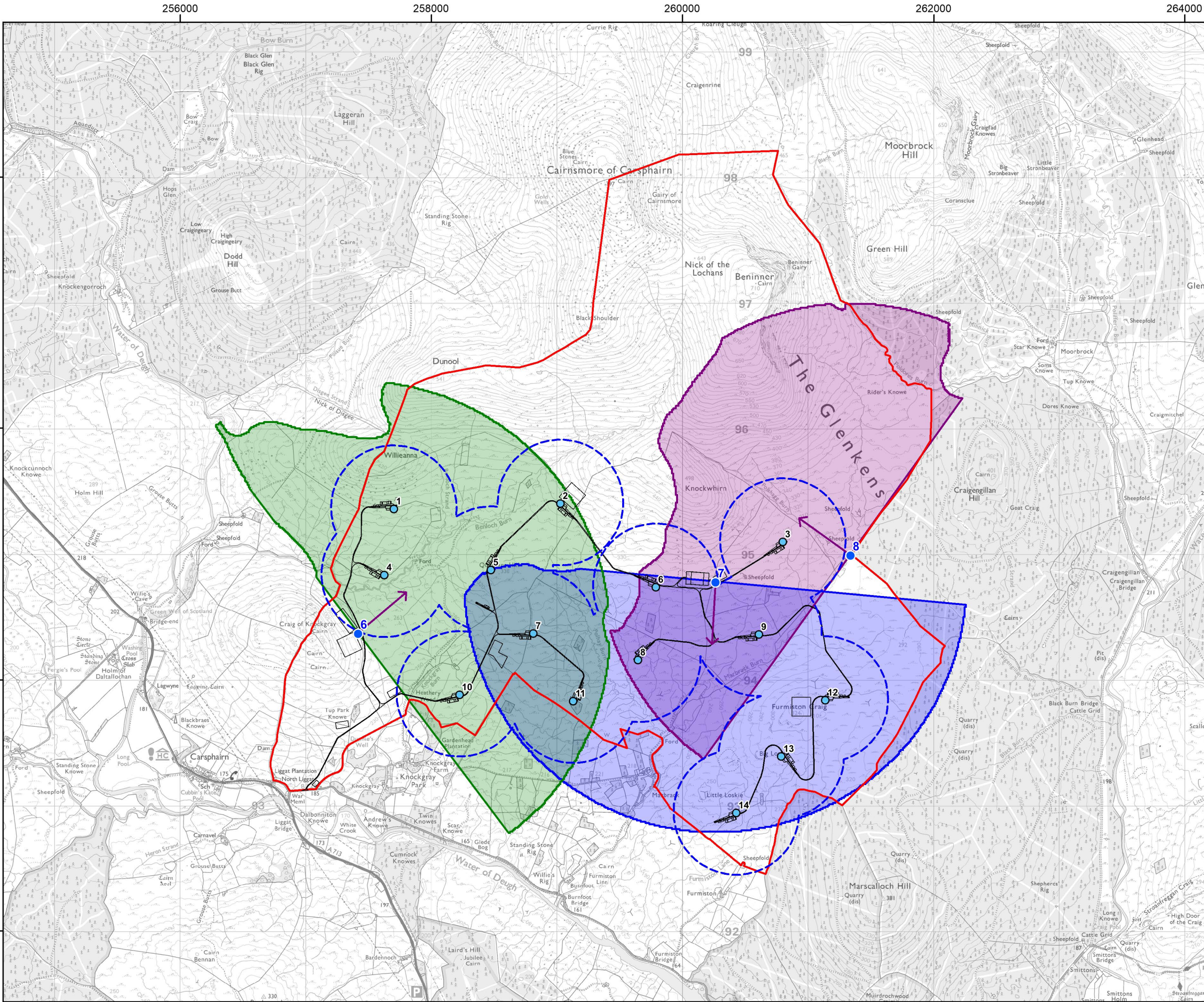

Project:
**Quantans Hill Wind Farm,
Dumfries & Galloway**

Title:
**Figure 7.3b: Vantage Point
Locations & Viewsheds
2020-21**

- Key**
- Site boundary
 - Proposed turbine
 - Proposed development
 - 500m turbine buffer
 - Vantage point (VP) location
 - Direction of view
- Indicative viewsheds**
- Visibility from VP6
 - Visibility from VP7
 - Visibility from VP8

© Crown Copyright 2022. All rights reserved. Ordnance Survey Licence 0100031673

Scale @ A3: 1:30,000
Coordinate System: British National Grid

0 0.25 0.5 1 km

N

Date: 31-05-22 Prepared by: SR Checked by: PB

Ref: Layout: 010921_14t_A

Drawing by:



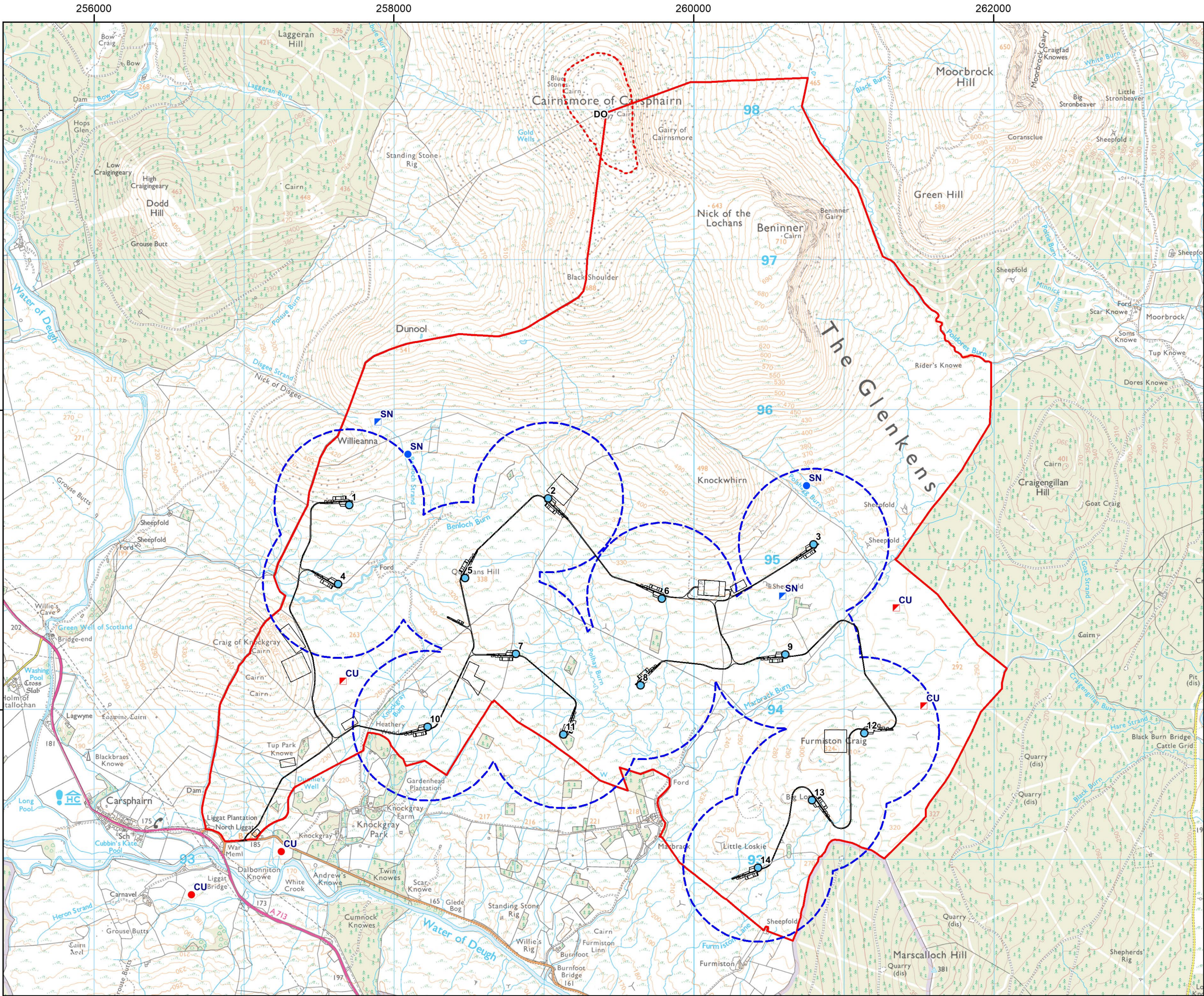

Project:
**Quantans Hill Wind Farm,
Dumfries & Galloway**

Title:
**Figure 7.4a: Non-Confidential
Breeding Bird Survey Results
- Waders 2018-19**

Key

- Site boundary
- Proposed turbine
- Proposed development
- 500m turbine buffer

Indicative breeding territory centroid (incl. number of territories recorded):

2018

- (CU) Curlew (2)
- (SN) Common snipe (2)

2019

- (CU) Curlew (3)
- (SN) Common snipe (2)

(DO) Dotterel area used during migration

© Crown Copyright 2022. All rights reserved. Ordnance Survey Licence 0100031673

Scale @ A3: 1:25,000

Coordinate System: British National Grid

0 0.25 0.5 1 km

N

Date: 31-05-22	Prepared by: SR	Checked by: PB
Ref:	Layout: 010921_14t_A	
Drawing by:		



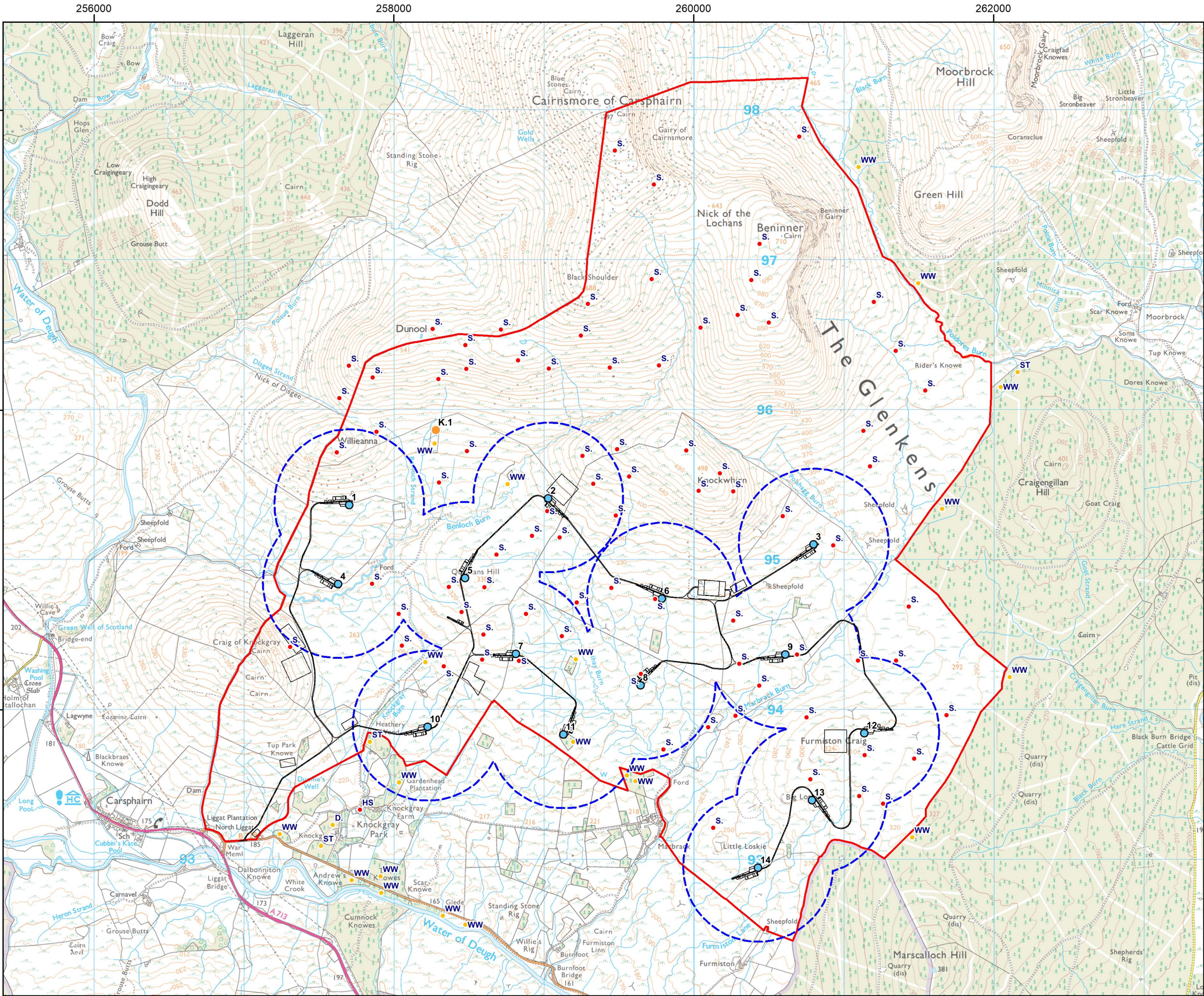

Project:
**Quantans Hill Wind Farm,
Dumfries & Galloway**

Title:
**Figure 7.4b: Non-Confidential
Breeding Bird Survey Results
- Other BoCC 2018**

Key

- Site boundary
- Proposed turbine
- Proposed development
- 500m turbine buffer

Indicative breeding territory centroid (incl. number of territories recorded):

- Red
- Amber

Red

- S. Skylark (82)
- HS House sparrow (1)

Amber

- WW Willow warbler (20)
- ST Song thrush (3)
- D. Dunnock (1)

Breeding territory centroid / nest site (incl. identification no. and breeding status)

Common kestrel (K.)

- Confirmed (1)

Note: Widespread common species (incl. meadow pipit and Green List species have not been mapped.

© Crown Copyright 2022. All rights reserved. Ordnance Survey Licence 0100031673

Scale @ A3: 1:25,000

Coordinate System: British National Grid

0 0.25 0.5 1 km

N

Date: 31-05-22 Prepared by: SR Checked by: PB

Ref: Layout: 010921_14t_A

Drawing by:



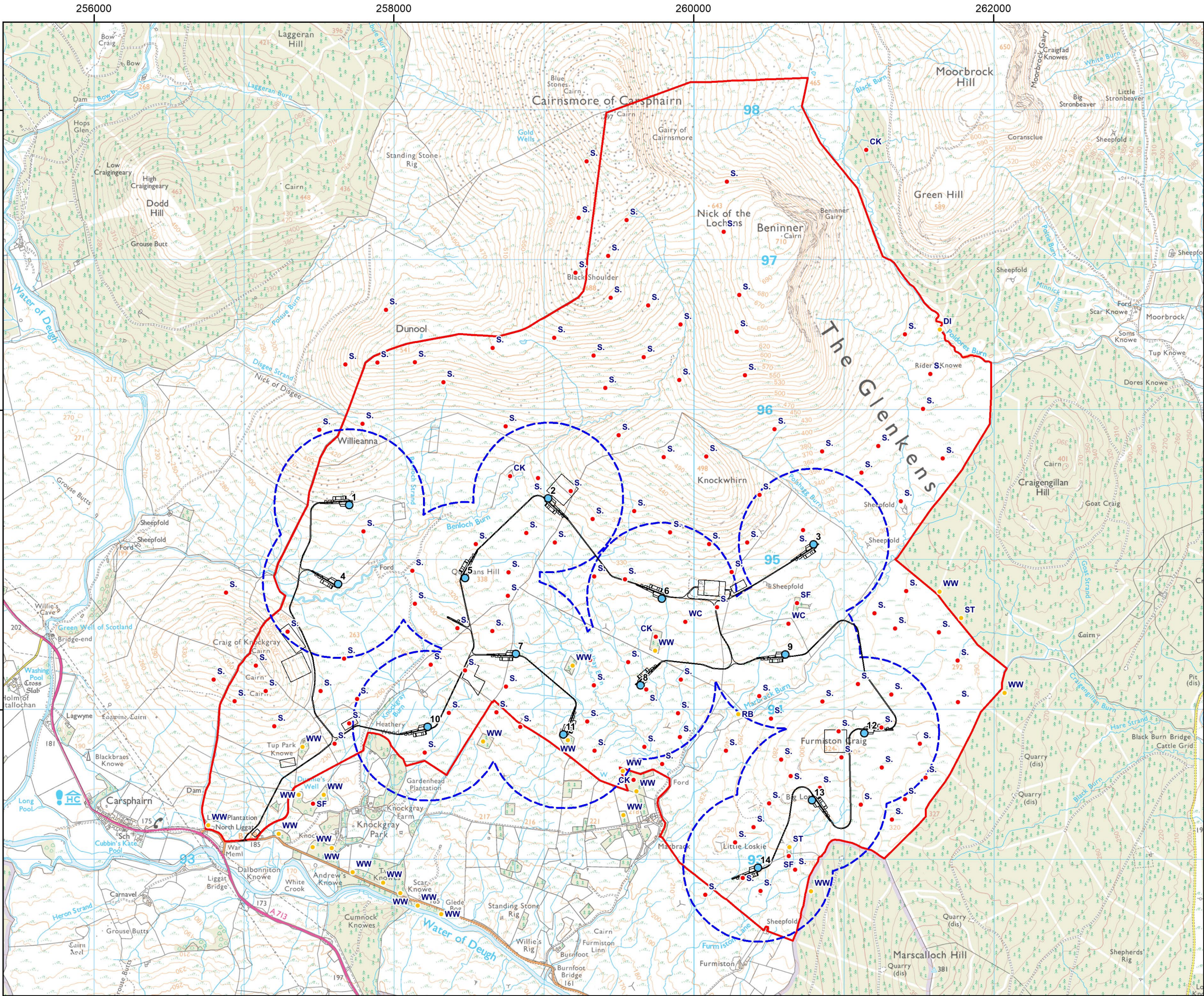

Project:
**Quantans Hill Wind Farm,
Dumfries & Galloway**

Title:
**Figure 7.4c: Non-Confidential
Breeding Bird Survey Results
- Other BoCC 2019**

- Key**
- Site boundary
 - Proposed turbine
 - Proposed development
 - 500m turbine buffer

Indicative breeding territory centroid (incl. number of territories recorded):

- | | |
|-------|------------------------|
| Red | Amber |
| CK | Cuckoo (4) |
| S. | Skylark (123) |
| SF | Spotted flycatcher (3) |
| WC | Whinchat (2) |
| Amber | |
| WW | Willow warbler (23) |
| DI | Dipper (1) |
| ST | Song thrush (2) |
| RB | Reed bunting (1) |

Note: Widespread common species (incl. meadow pipit and Green List species) have not been mapped.

© Crown Copyright 2022. All rights reserved. Ordnance Survey Licence 0100031673

Scale @ A3: 1:25,000
Coordinate System: British National Grid

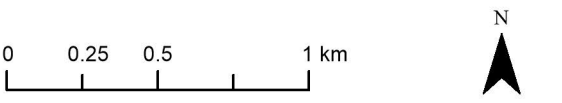

Date: 31-05-22 Prepared by: SR Checked by: PB

Ref: Layout: 010921_14t_A

Drawing by:



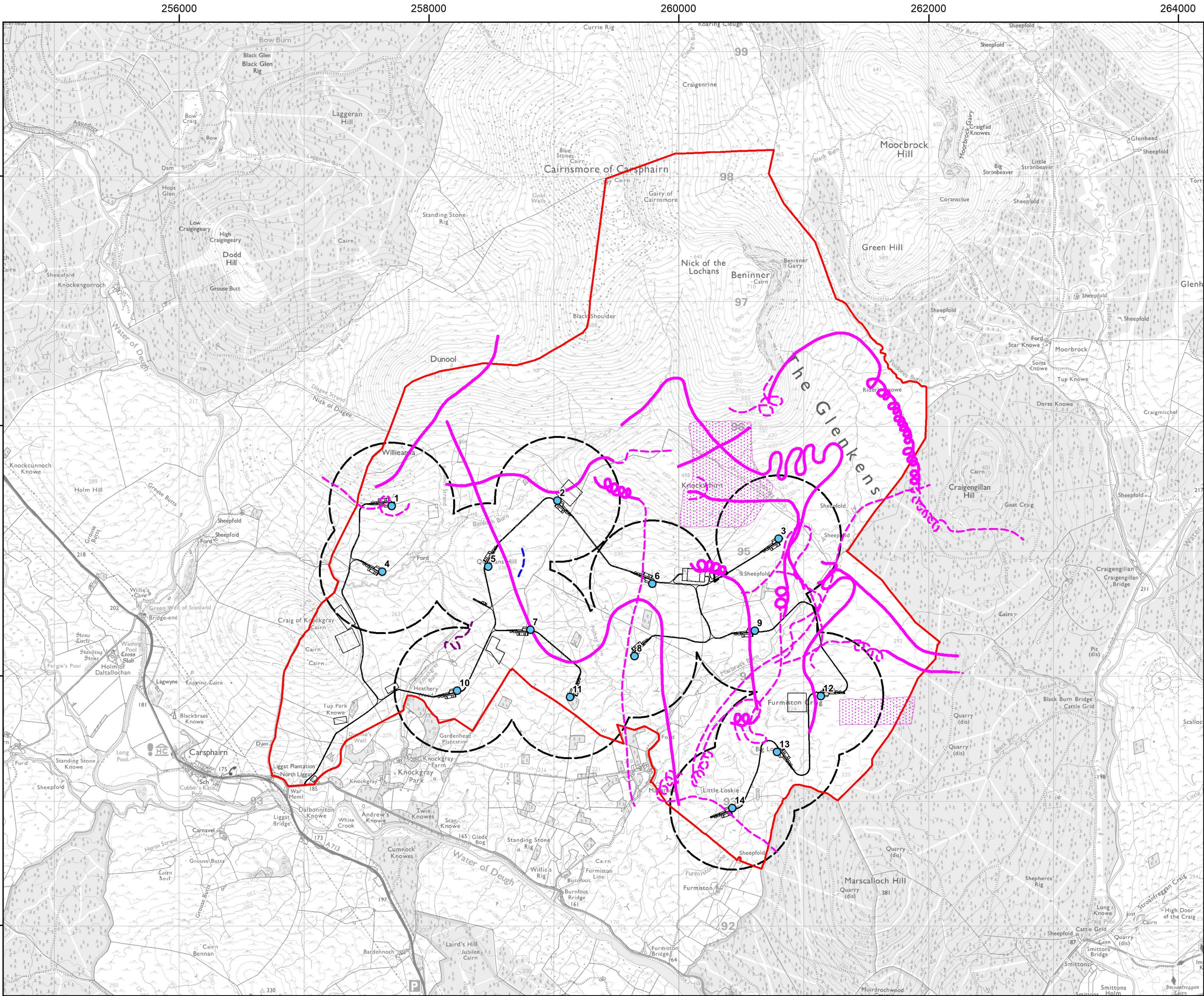

Project:
**Quantans Hill Wind Farm,
Dumfries & Galloway**

Title:
**Figure 7.5a: Flight Activity by
Target Raptor Species
- Apr-Aug 2018**

Key

- Site boundary
- Proposed turbine
- Proposed development
- 500m turbine buffer

Flight Activity

Risk Height* Other Heights

- Red kite
- Hen harrier
- Peregrine

Flight Area

- Red kite

Note
* 'Risk Height' refers to flights recorded within the Medium height band (50 - 250 m a.g.l.)
© Crown Copyright 2022. All rights reserved. Ordnance Survey Licence 0100031673

Scale @ A3: 1:30,000
Coordinate System: British National Grid

0 0.25 0.5 1 km

N

Date: 31-05-22 Prepared by: SR Checked by: PB

Ref: Layout: 010921_14t_A

Drawing by:



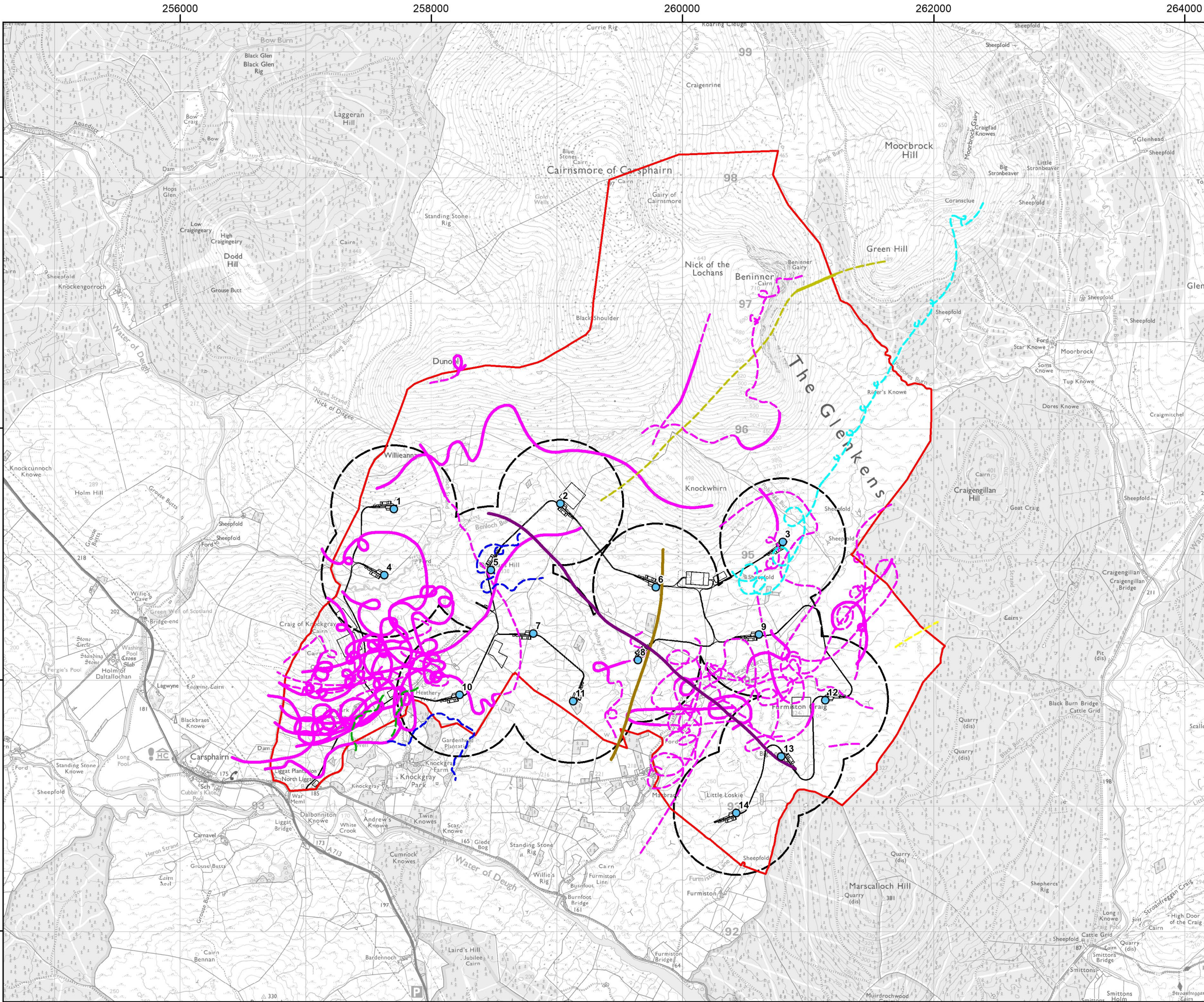

Project:
**Quantans Hill Wind Farm,
Dumfries & Galloway**

Title:
**Figure 7.5b: Flight Activity by
Target Raptor Species
- Sept 2018-Mar 2019**

Key

- Site boundary
- Proposed turbine
- Proposed development
- 500m turbine buffer

Flight Activity

Risk Height*	Other Heights
Red kite	Red kite
Hen harrier	Hen harrier
Goshawk	Goshawk
Golden eagle	Golden eagle
Osprey	Osprey
Golden plover	Golden plover
Merlin	Merlin
Peregrine	Peregrine

Note
* 'Risk Height' refers to flights recorded within the Medium height band (50 - 250 m a.g.l.)
© Crown Copyright 2022. All rights reserved. Ordnance Survey Licence 0100031673

Scale @ A3: 1:30,000
Coordinate System: British National Grid

0 0.25 0.5 1 km

N

Date: 31-05-22 Prepared by: SR Checked by: PB

Ref: Layout: 010921_14t_A

Drawing by:



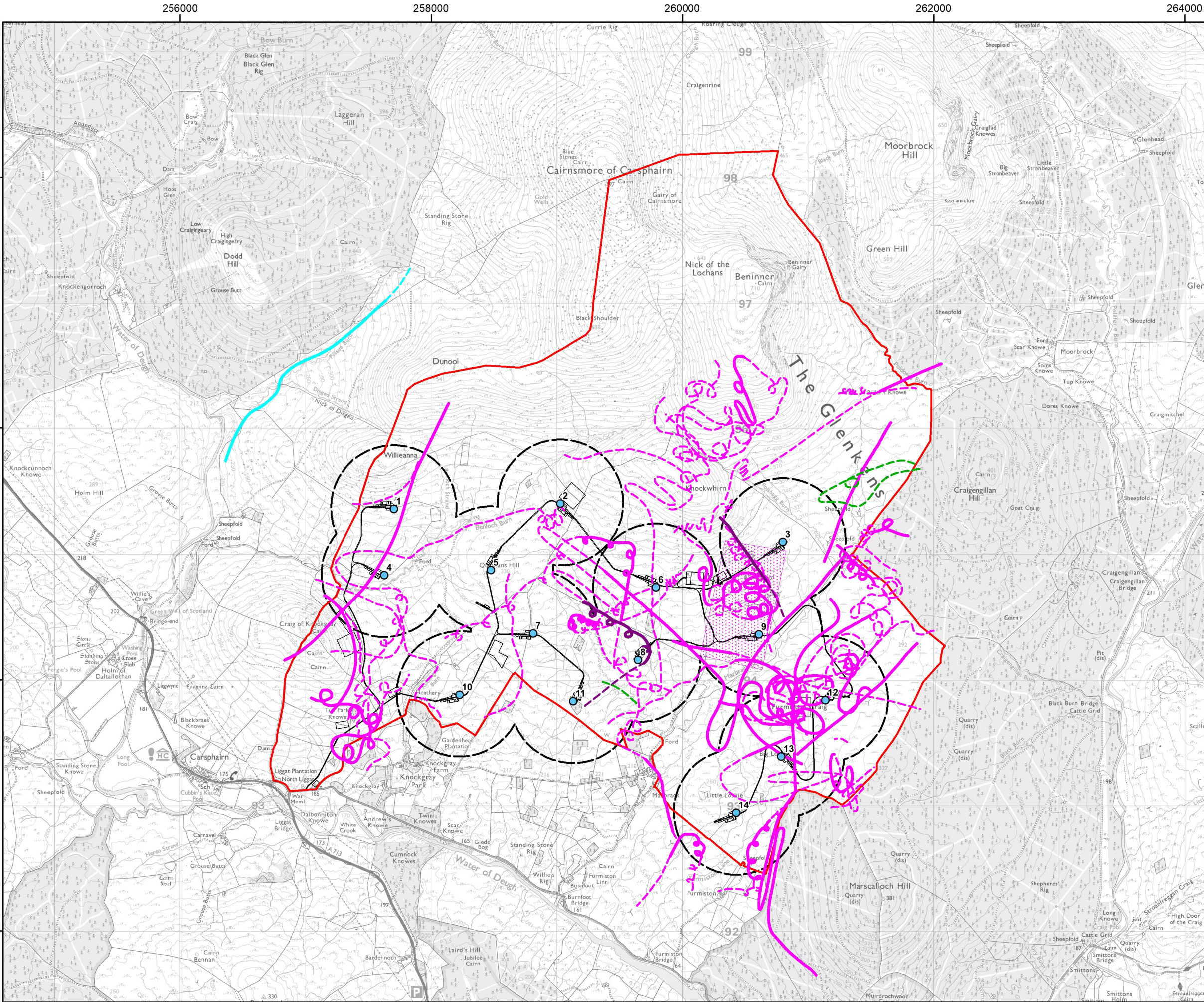

Project:
**Quantans Hill Wind Farm,
Dumfries & Galloway**

Title:
**Figure 7.5c: Flight Activity by
Target Raptor Species
- Apr-Aug 2019**

Key

- Site boundary
- Proposed turbine
- Proposed development
- 500m turbine buffer

Flight Activity

Risk Height* Other Heights

- Red kite
- Osprey
- Merlin
- Peregrine

Flight Area

- Red kite

Note
* 'Risk Height' refers to flights recorded within the Medium height band (50 - 250 m a.g.l.)
© Crown Copyright 2022. All rights reserved. Ordnance Survey Licence 0100031673

Scale @ A3: 1:30,000
Coordinate System: British National Grid

0 0.25 0.5 1 km

N

Date: 31-05-22 Prepared by: SR Checked by: PB

Ref: Layout: 010921_14t_A

Drawing by:



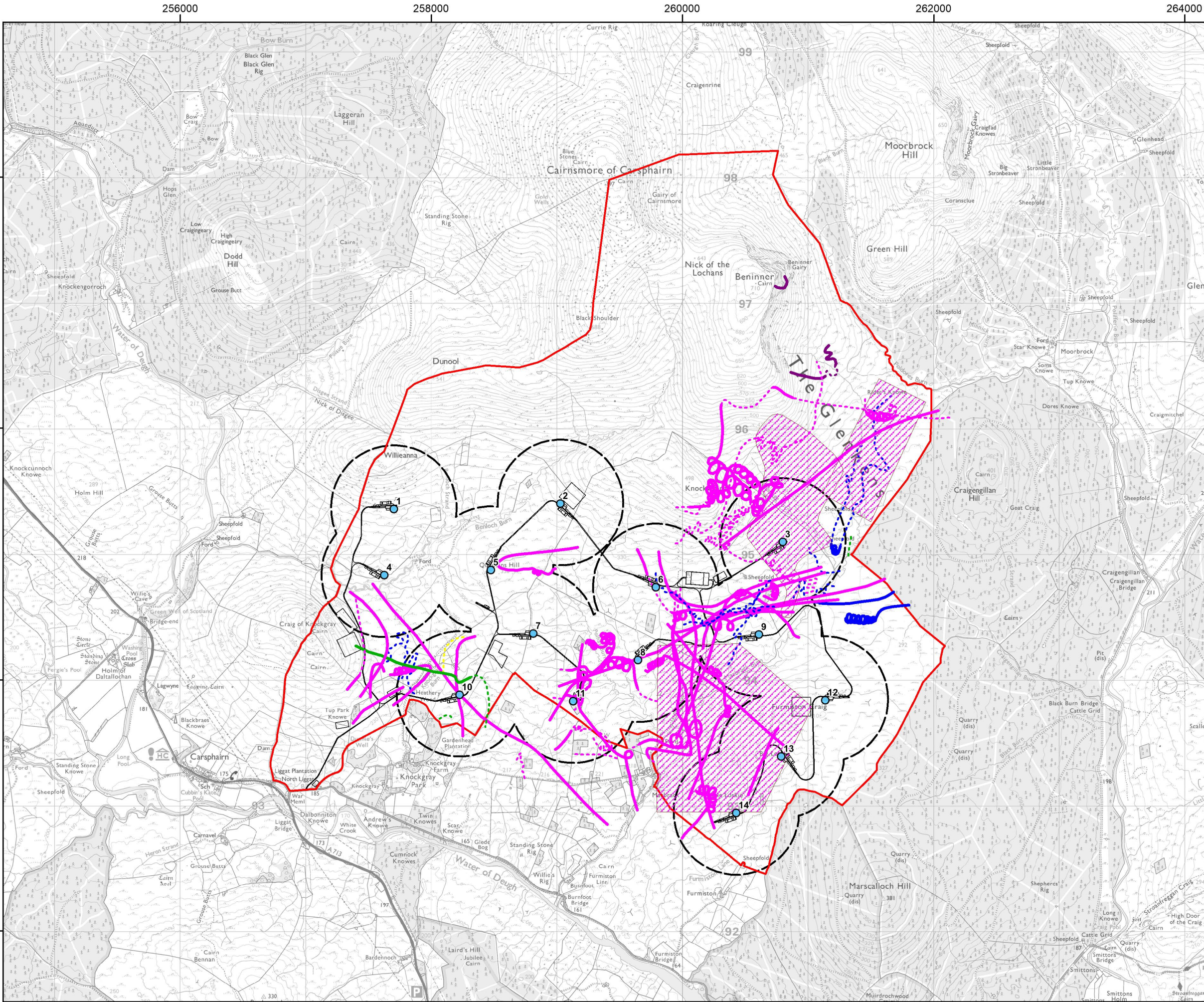

Project:
**Quantans Hill Wind Farm,
Dumfries & Galloway**

Title:
**Figure 7.5d: Flight Activity by
Target Raptor Species
- Sept 2020-Mar 2021**

Key

- Site boundary
- Proposed turbine
- Proposed development
- 500m turbine buffer

Flight Activity

Risk Height* Other Heights

- Red kite
- Hen harrier
- Goshawk
- Merlin
- Peregrine

Flight Area

- Red kite

Note
* 'Risk Height' refers to flights recorded within the Medium height band (50 - 250 m a.g.l.)
© Crown Copyright 2022. All rights reserved. Ordnance Survey Licence 0100031673

Scale @ A3: 1:30,000
Coordinate System: British National Grid

0 0.25 0.5 1 km

N

Date: 31-05-22 Prepared by: SR Checked by: PB

Ref: Layout: 010921_14t_A

Drawing by:



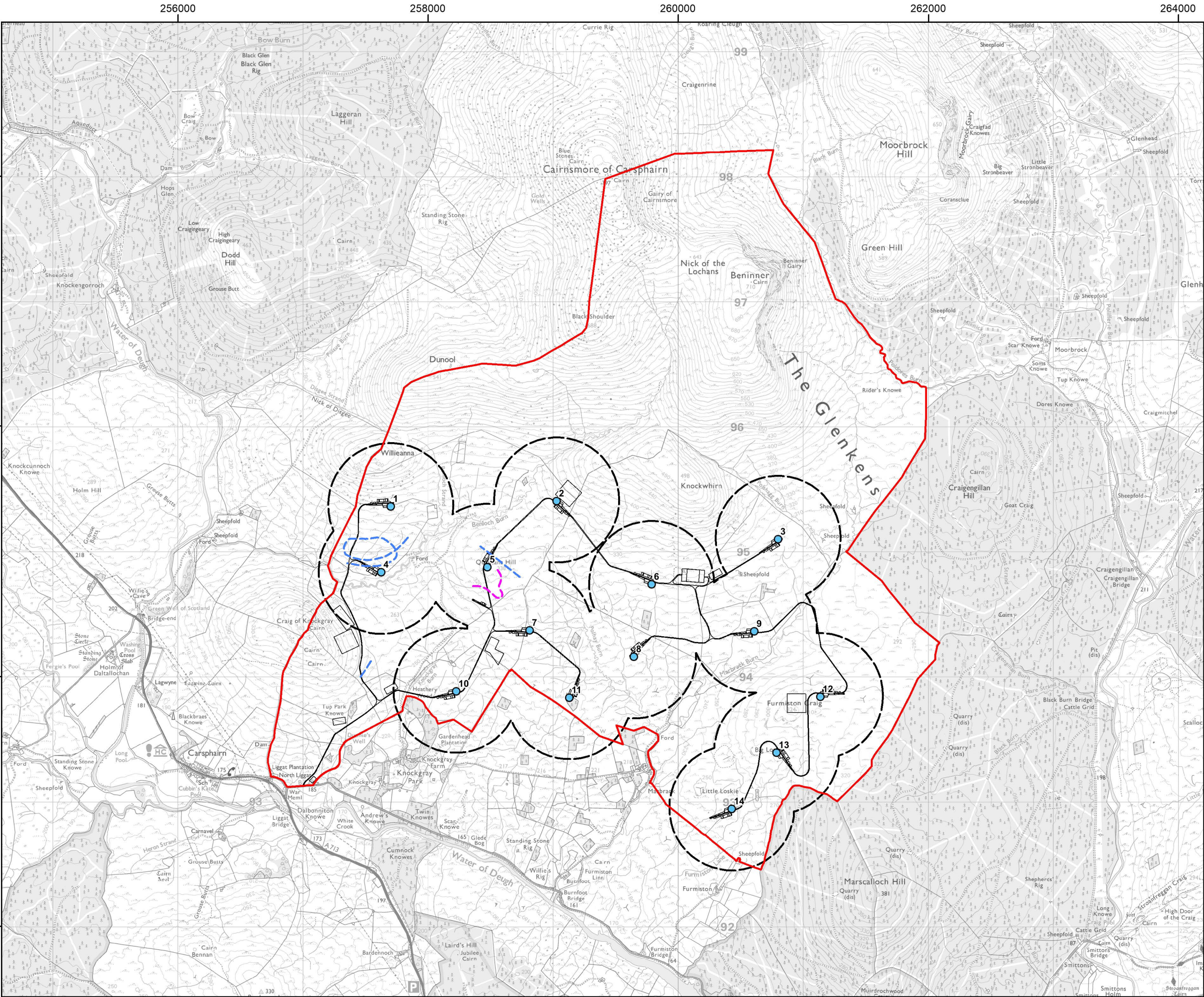

Project:
**Quantans Hill Wind Farm,
Dumfries & Galloway**

Title:
**Figure 7.6a: Flight Activity by
Other Target Species
- Apr-Aug 2018**

Key

- Site boundary
- Proposed turbine
- Proposed development
- 500m turbine buffer

Flight Activity

Risk Height* Other Heights

- Black grouse
- Curlew

Note
* 'Risk Height' refers to flights recorded within the Medium height band (50 - 250 m a.g.l.)
© Crown Copyright 2022. All rights reserved. Ordnance Survey Licence 0100031673

Scale @ A3: 1:30,000
Coordinate System: British National Grid

0 0.25 0.5 1 km

N

Date: 31-05-22	Prepared by: SR	Checked by: PB
Ref:	Layout: 010921_14t_A	
Drawing by:		



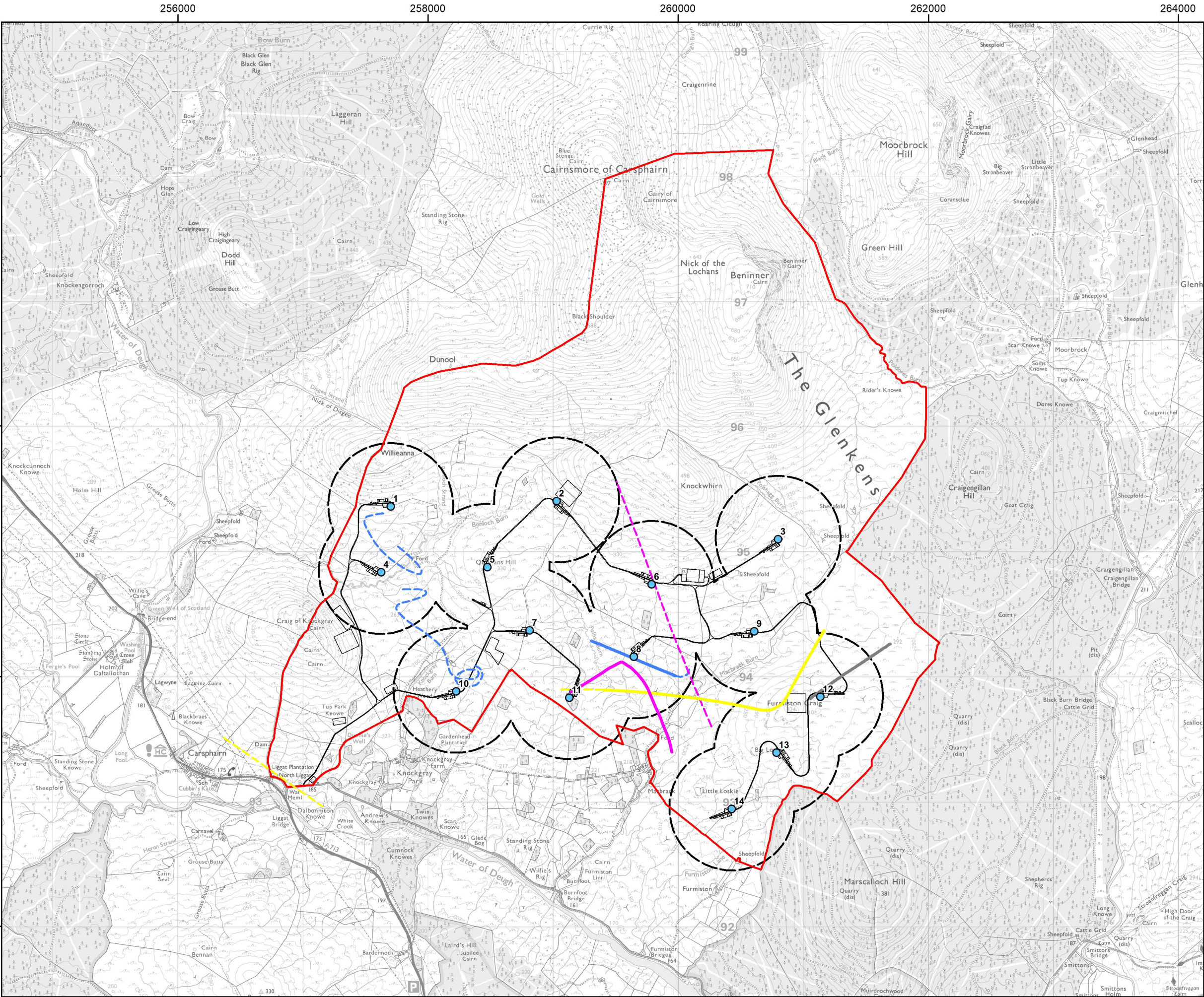

Project:
**Quantans Hill Wind Farm,
Dumfries & Galloway**

Title:
**Figure 7.6b: Flight Activity by
Other Target Species
- Sept 2018-Mar 2019**

Key

- Site boundary
- Proposed turbine
- Proposed development
- 500m turbine buffer

Flight Activity

Risk Height*	Other Heights	Species
Yellow solid line	Yellow dashed line	Whooper swan
Magenta solid line	Magenta dashed line	Pink-footed goose
Grey solid line	Grey dashed line	Greylag goose
Blue solid line	Blue dashed line	Curlew

Note
* 'Risk Height' refers to flights recorded within the Medium height band (50 - 250 m a.g.l.)
© Crown Copyright 2022. All rights reserved. Ordnance Survey Licence 0100031673

Scale @ A3: 1:30,000
Coordinate System: British National Grid

0 0.25 0.5 1 km

N

Date: 31-05-22 Prepared by: SR Checked by: PB

Ref: Layout: 010921_14t_A

Drawing by:



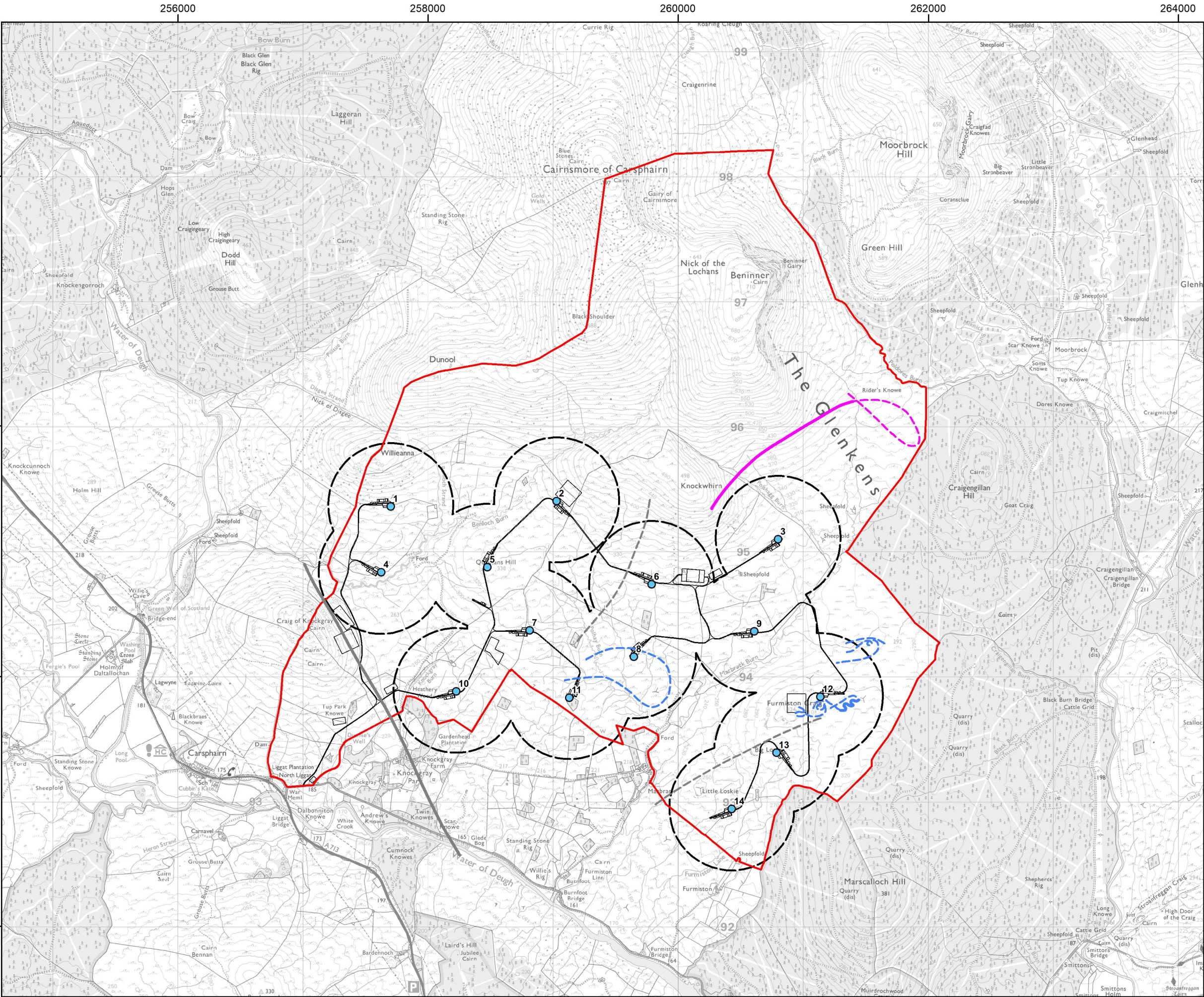

Project:
**Quantans Hill Wind Farm,
Dumfries & Galloway**

Title:
**Figure 7.6c: Flight Activity by
Other Target Species
- Apr-Aug 2019**

Key

- Site boundary
- Proposed turbine
- Proposed development
- 500m turbine buffer

Flight Activity

Risk Height*	Other Heights	Species
Solid line	Dashed line	Greylag goose
Solid magenta line	Dashed magenta line	Black grouse
Solid blue line	Dashed blue line	Curlew

Note
* 'Risk Height' refers to flights recorded within the Medium height band (50 - 250 m a.g.l.)
© Crown Copyright 2022. All rights reserved. Ordnance Survey Licence 0100031673

Scale @ A3: 1:30,000
Coordinate System: British National Grid

0 0.25 0.5 1 km

N

Date: 31-05-22	Prepared by: SR	Checked by: PB
Ref:	Layout: 010921_14t_A	
Drawing by:		



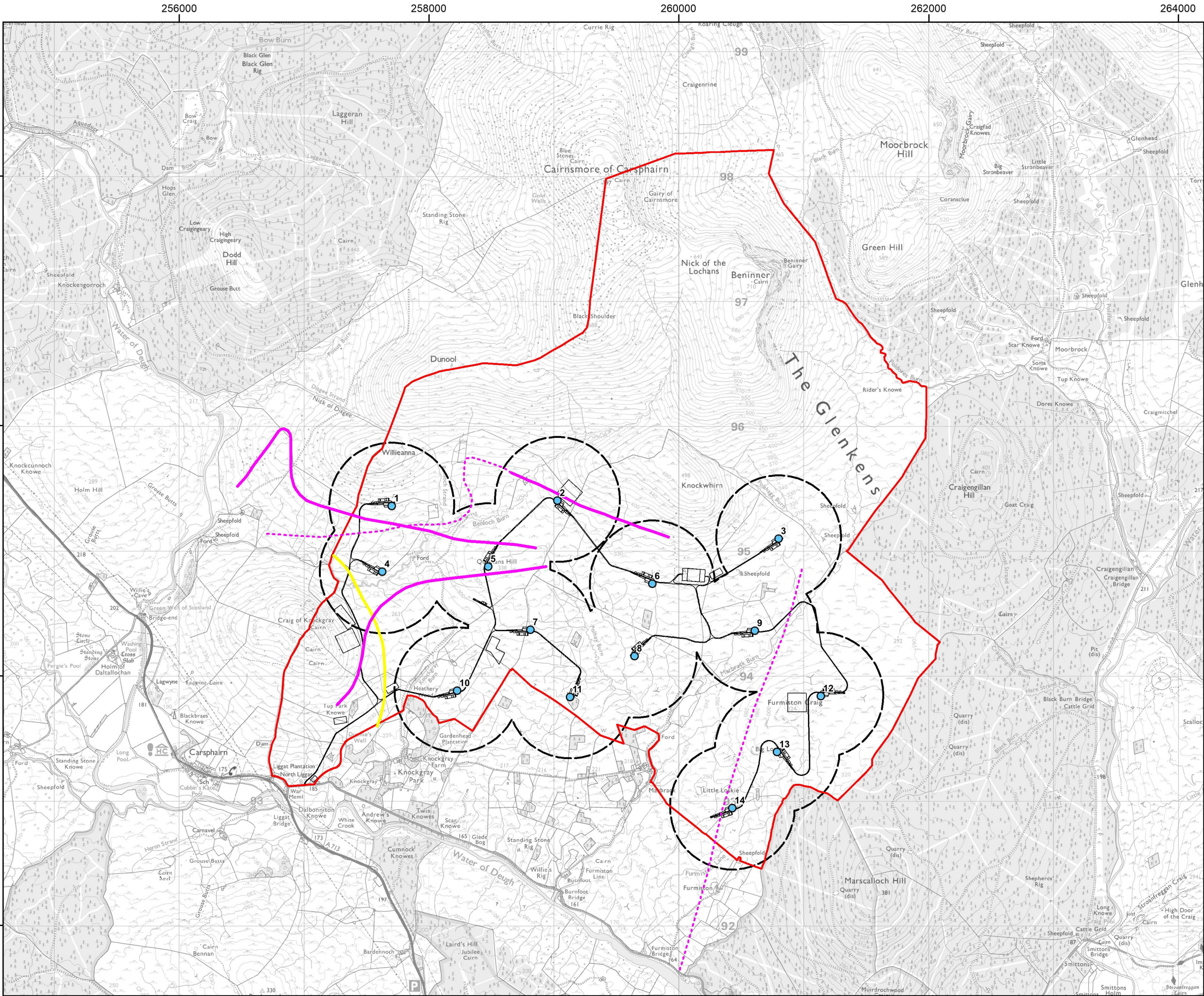

Project:
**Quantans Hill Wind Farm,
Dumfries & Galloway**

Title:
**Figure 7.6d: Flight Activity by
Other Target Species
- Sept 2020-Mar 2021**

Key

- Site boundary
- Proposed turbine
- Proposed development
- 500m turbine buffer

Flight Activity

Risk Height* Other Heights

- Whooper swan
- Pink-footed goose

Note
* 'Risk Height' refers to flights recorded within the Medium height band (50 - 250 m a.g.l.)
© Crown Copyright 2022. All rights reserved. Ordnance Survey Licence 0100031673

Scale @ A3: 1:30,000
Coordinate System: British National Grid

0 0.25 0.5 1 km

N

Date: 31-05-22	Prepared by: SR	Checked by: PB
Ref:	Layout: 010921_14t_A	
Drawing by:		



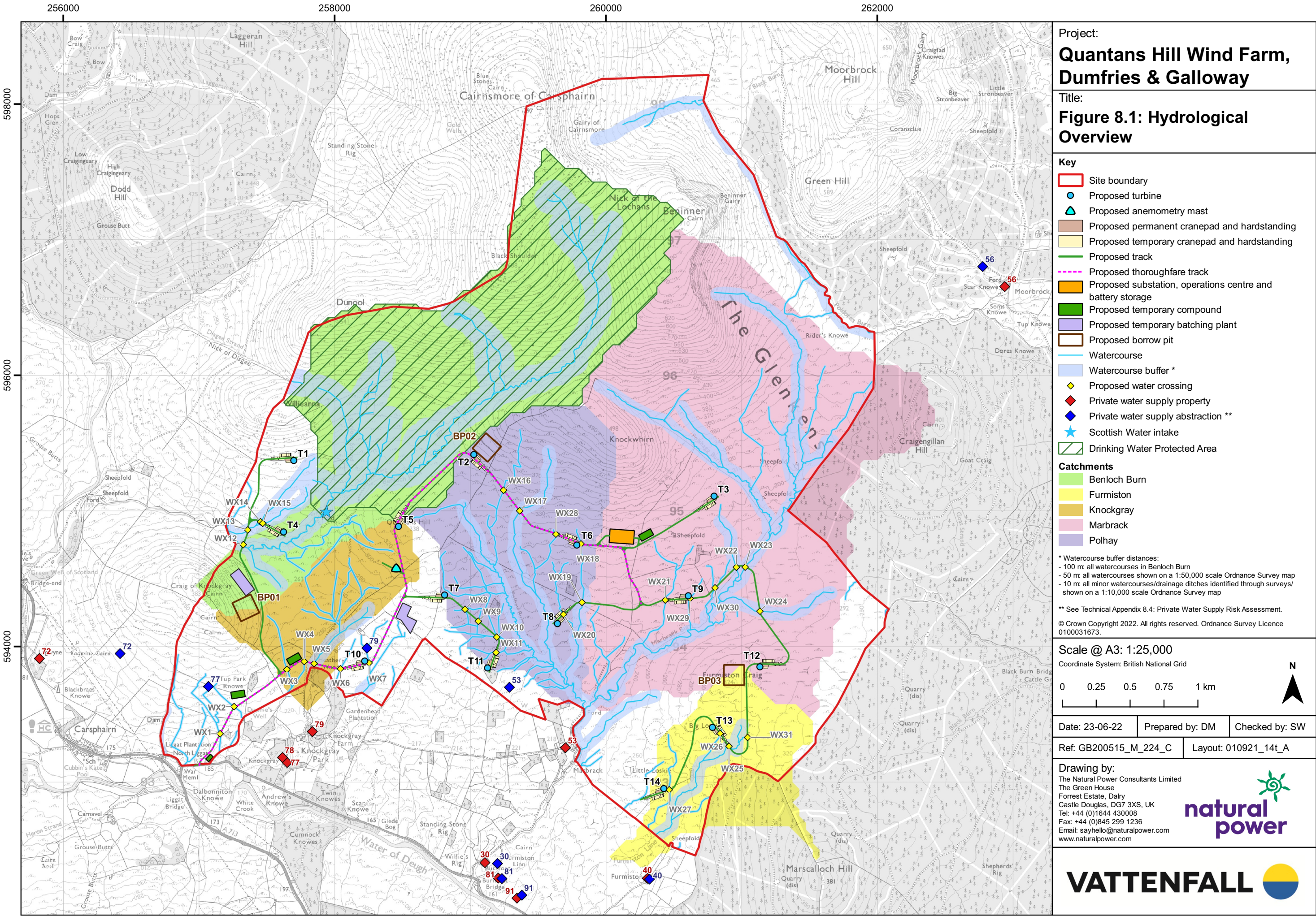

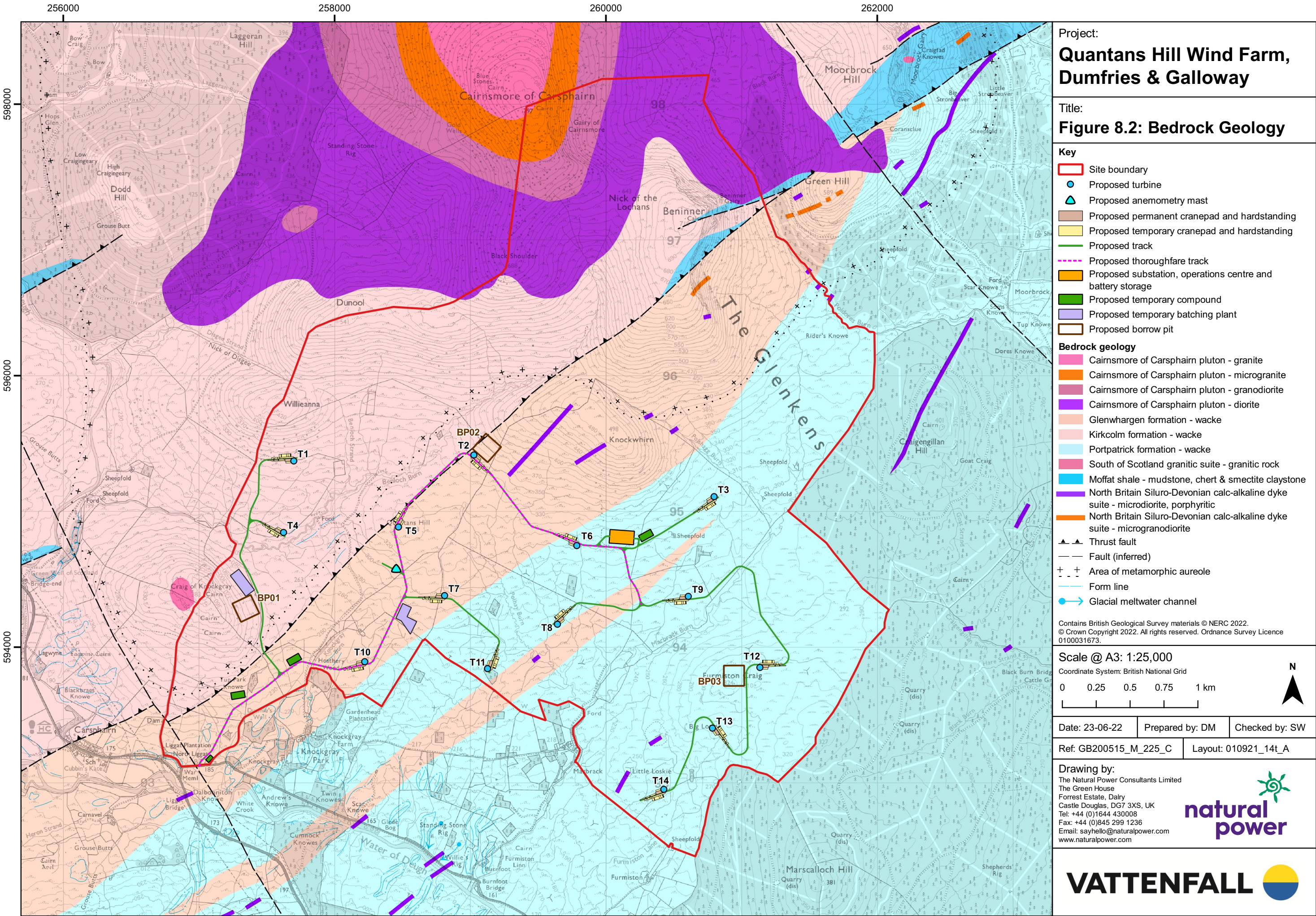

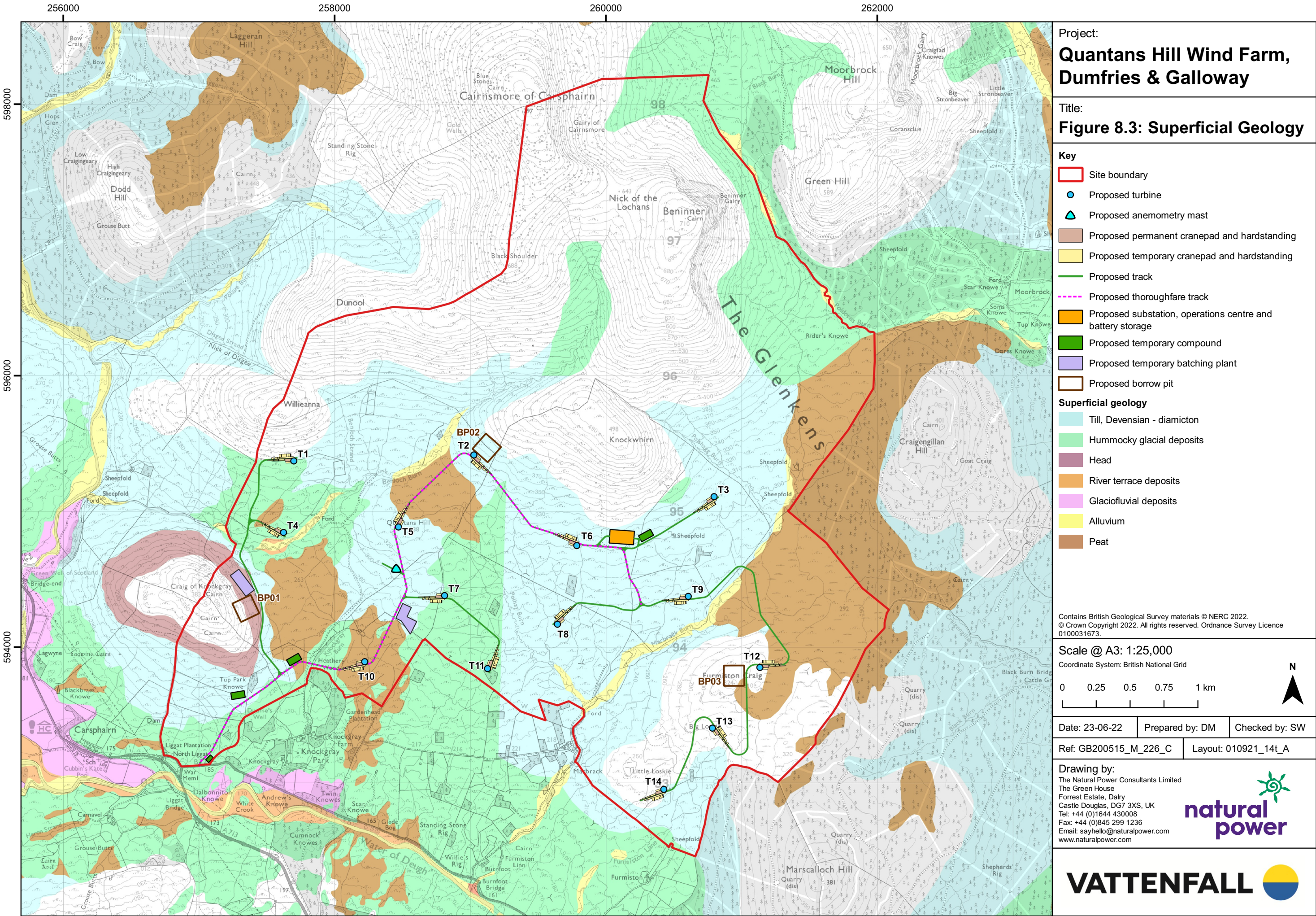

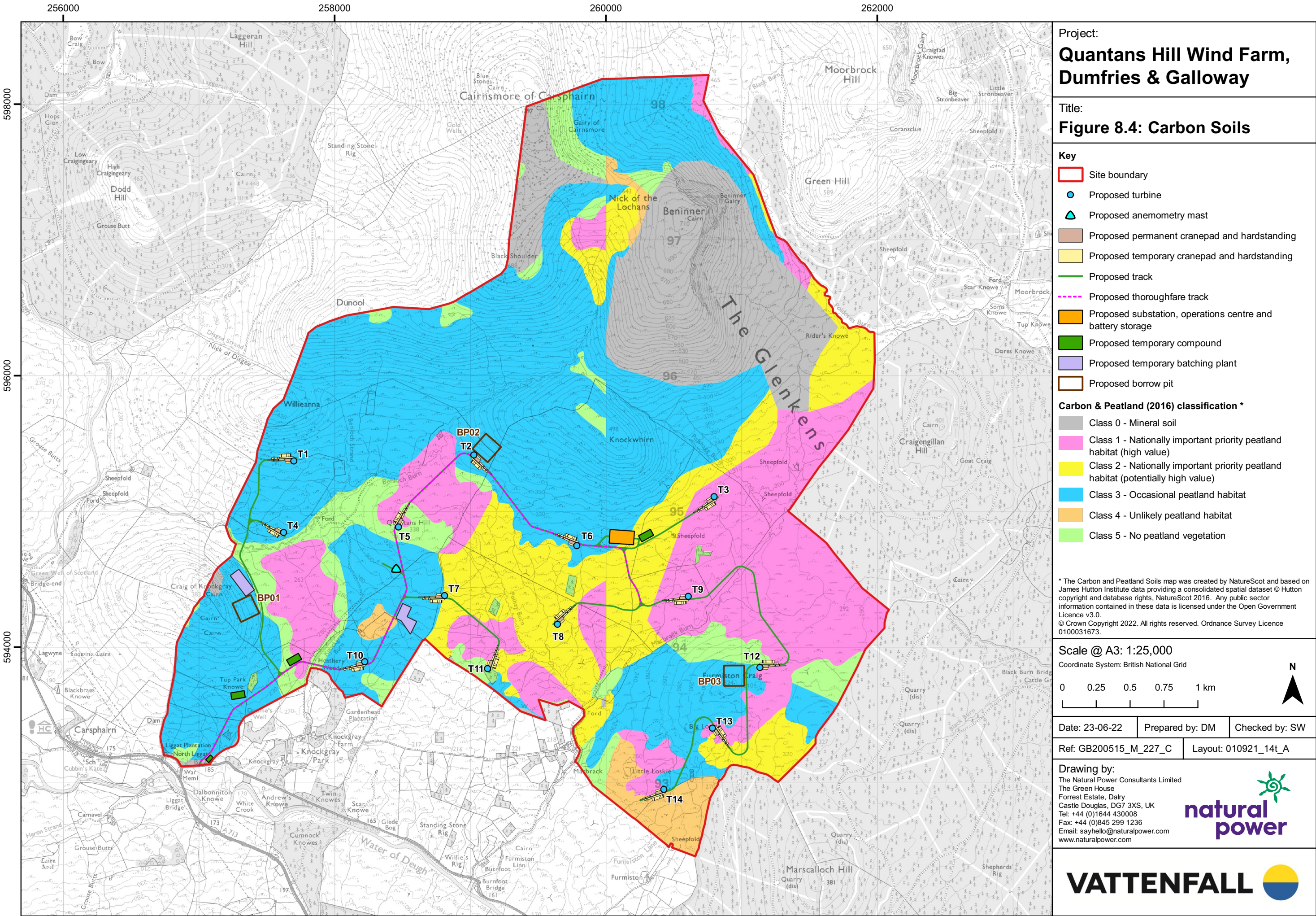

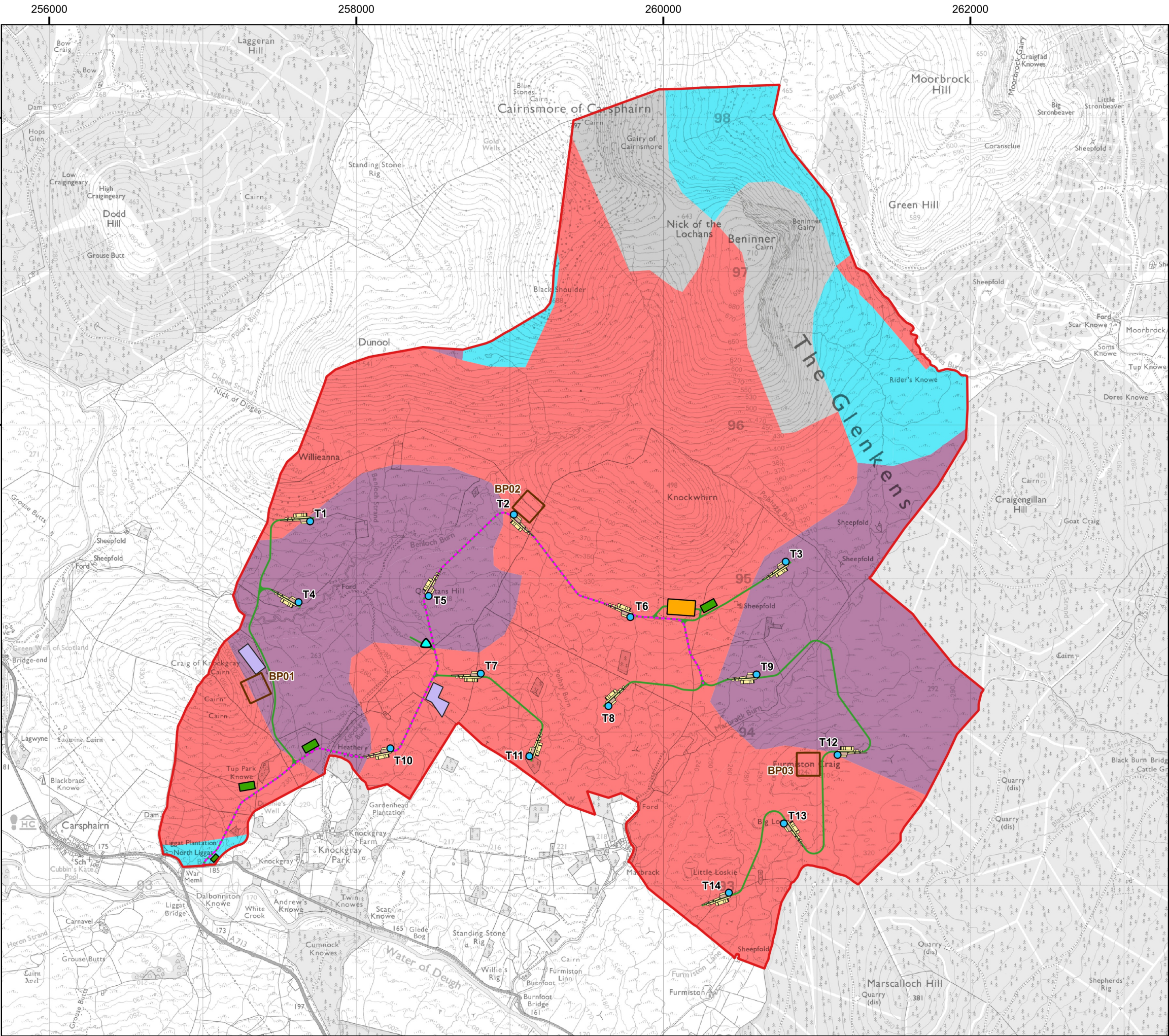

Project:
**Quantans Hill Wind Farm,
Dumfries & Galloway**

Title:
Figure 8.5: Predominant Soils

- Key**
- Site boundary
 - Proposed turbine
 - Proposed anemometry mast
 - Proposed permanent cranepad and hardstanding
 - Proposed temporary cranepad and hardstanding
 - Proposed track
 - Proposed thoroughfare track
 - Proposed substation, operations centre and battery storage
 - Proposed temporary compound
 - Proposed temporary batching plant
 - Proposed borrow pit

- National Soil Map for Scotland:
Generalised Soil Type ***
- Blanket peats
 - Mineral gleys
 - Peaty podzols
 - Rankers (immature soils)

* National Soil Map copyright & database right the James Hutton Institute (JHI) 2014. Used with permission of the JHI. All rights reserved. Any public sector information contained in these data is licensed under the Open Government Licence v3.0.
© Crown Copyright 2022. All rights reserved. Ordnance Survey Licence 0100031673.

Scale @ A3: 1:25,000
Coordinate System: British National Grid

0 0.25 0.5 0.75 1 km

N

Date: 23-06-22 Prepared by: DM Checked by: SW

Ref: GB200515_M_228_C Layout: 010921_14t_A

Drawing by:
The Natural Power Consultants Limited
The Green House
Forrest Estate, Dalry
Castle Douglas, DG7 3XS, UK
Tel: +44 (0)1644 430008
Fax: +44 (0)845 299 1236
Email: sayhello@naturalpower.com
www.naturalpower.com



VATTENFALL



Notes: a) Information on this plan is directly reproduced from digital and other material from different sources. Minor discrepancies may therefore occur. Where further clarification is considered necessary, this is noted through the use of text boxes on the plan itself. b) For the avoidance of doubt and unless otherwise stated: 1. this plan should be used for identification purposes only, unless otherwise stated in accompanying documentation. 2. The Natural Power Consultants Limited accepts no responsibility for the accuracy of data supplied by third parties. 3. The Natural Power Consultants Limited accepts no liability for any use which is made of this plan by a party other than its client. No third party who gains access to this plan shall have any claim against The Natural Power Consultants Limited in respect of its contents. 4. Where a line or feature recorded in the key of this plan is also shown as a line or feature by the Ordnance Survey, and that line or feature is located in a different position on the ground than shown by the Ordnance Survey, then the line or feature shall be deemed to follow the position as existing on the ground.

258000

260000

262000

596000

594000

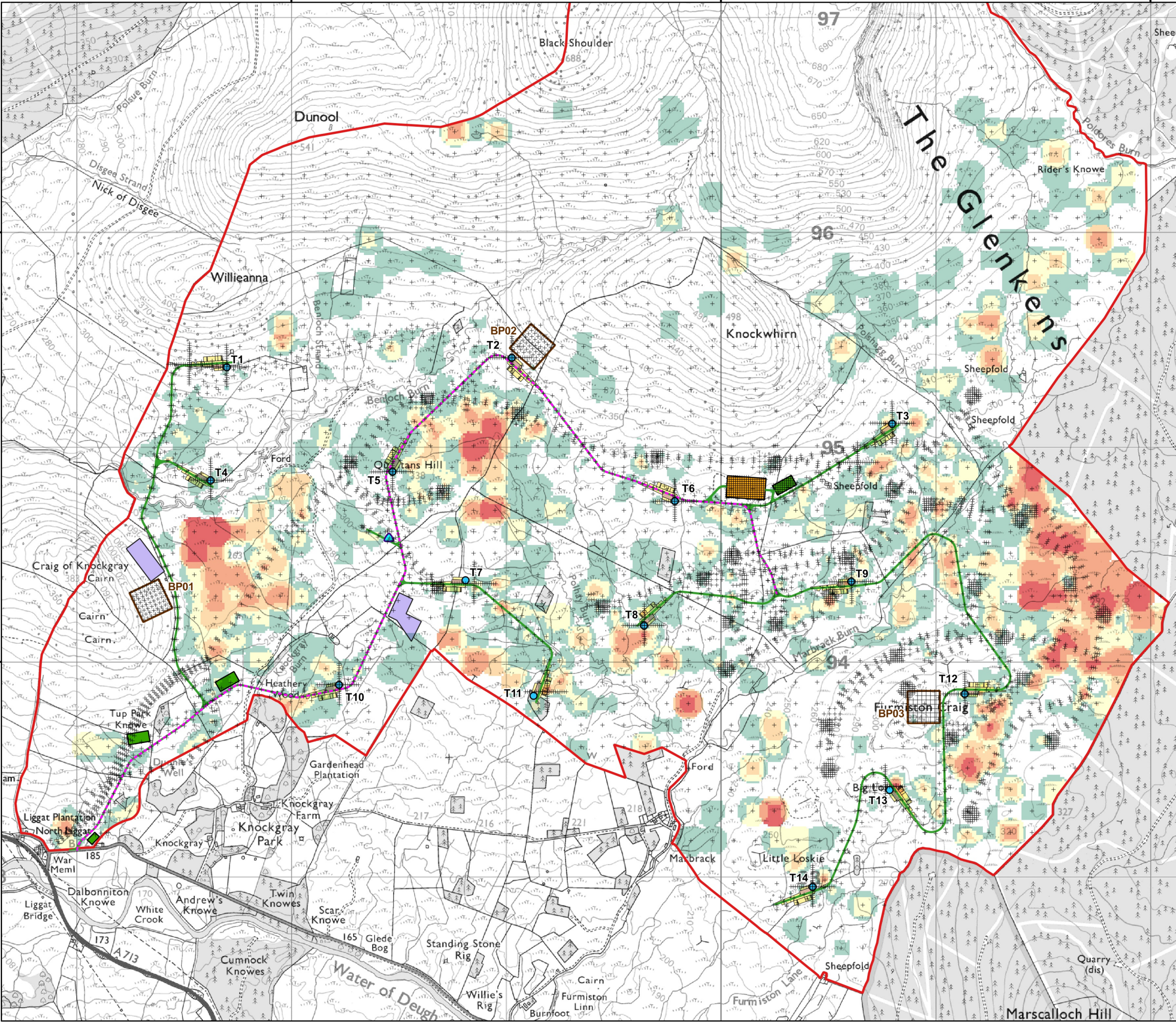

Project:
**Quantans Hill Wind Farm,
Dumfries & Galloway**

Title:
**Figure 8.6: Interpolated Peat
Depth**

Key

- Site boundary
- Proposed turbine
- Proposed anemometry mast
- Proposed permanent cranepad and hardstanding
- Proposed temporary cranepad and hardstanding
- Proposed track
- Proposed thoroughfare track
- Proposed substation, operations centre and battery storage
- Proposed temporary compound
- Proposed temporary batching plant
- Proposed borrow pit
- Peat probe

Peat Depth (m) *

- ≤ 0.5
- 0.5 - 1
- 1 - 1.5
- 1.5 - 2
- 2 - 3
- > 3

* Peat data interpolated using Kriging method.

© Crown Copyright 2022. All rights reserved. Ordnance Survey Licence 0100031673.

Scale @ A3: 1:18,000
Coordinate System: British National Grid

0 0.25 0.5 0.75 1 km

N

Date: 24-06-22 Prepared by: RB Checked by: SW

Ref: GB200515_M_192_D Layout: 010921_14t_A

Drawing by:
The Natural Power Consultants Limited
The Green House
Forrest Estate, Dalry
Castle Douglas, DG7 3XS, UK
Tel: +44 (0)1644 430008
Fax: +44 (0)845 299 1236
Email: sayhello@naturalpower.com
www.naturalpower.com

Notes: a) Information on this plan is directly reproduced from digital and other material from different sources. Minor discrepancies may therefore occur. Where further clarification is considered necessary, it is noted through the use of text boxes on the plan itself. b) For the avoidance of doubt and unless otherwise stated: 1. this plan should be used for identification purposes only, unless otherwise stated in accompanying documentation. 2. The Natural Power Consultants Limited accepts no responsibility for the accuracy of data supplied by third parties. 3. The Natural Power Consultants Limited accepts no liability for any use which is made of this plan by a party other than its client. No third party who gains access to this plan shall have any claim against The Natural Power Consultants Limited in respect of its contents. 4. Where a line or feature recorded in the key of this plan is also shown as a line or feature by the Ordnance Survey, and that line or feature is located in a different position on the ground than shown by the Ordnance Survey, then the line or feature shall be deemed to follow the position as existing on the ground.

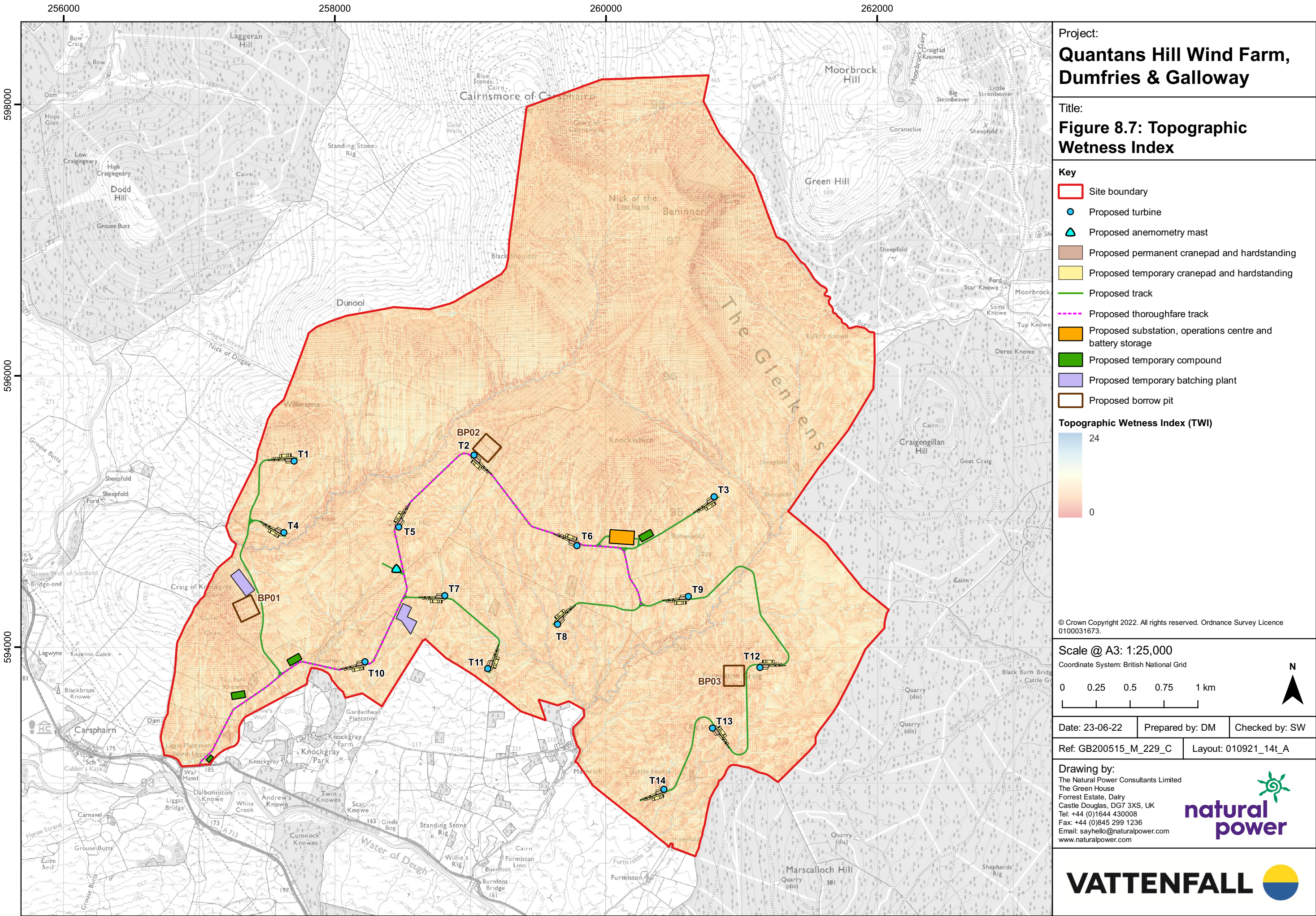

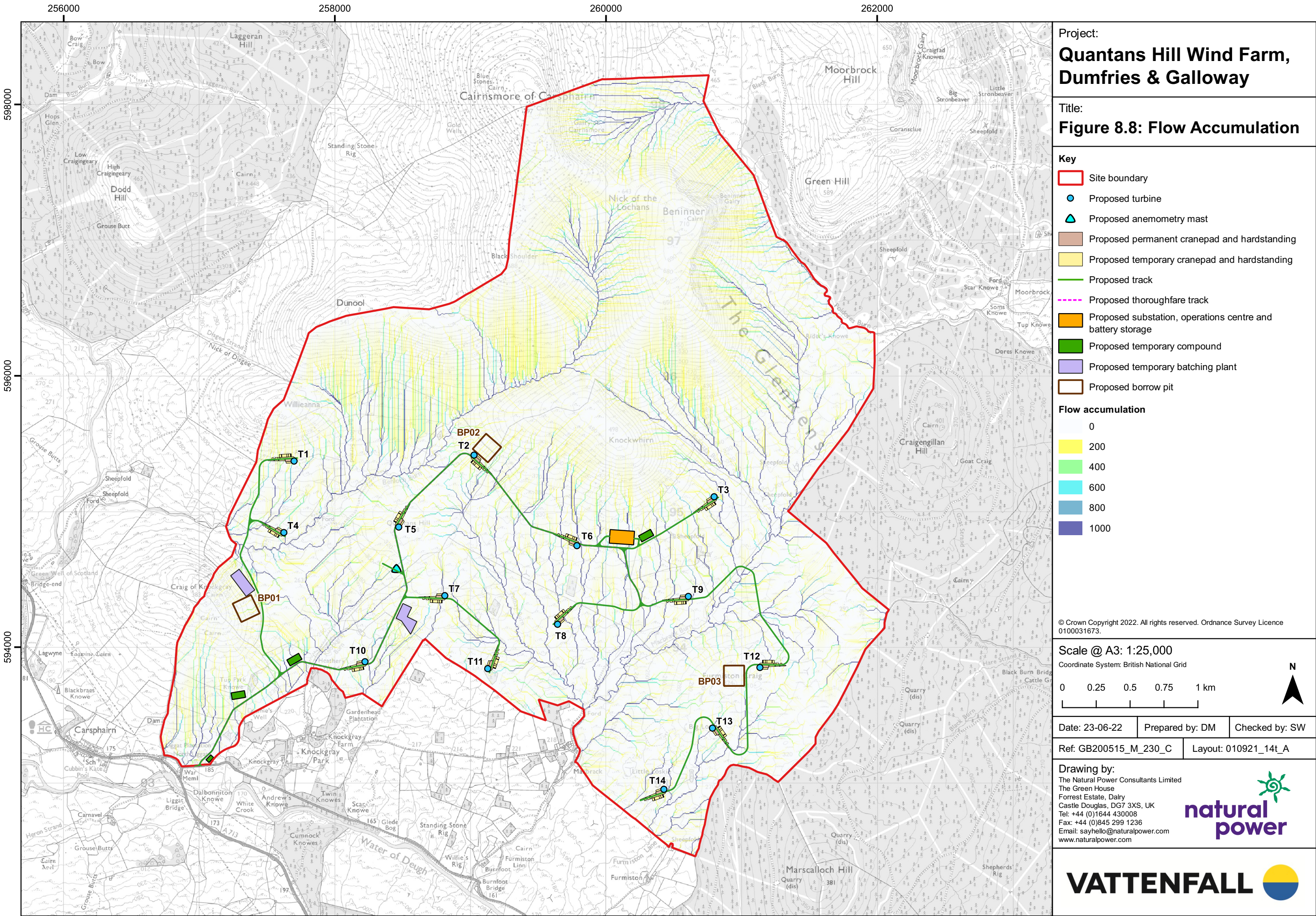

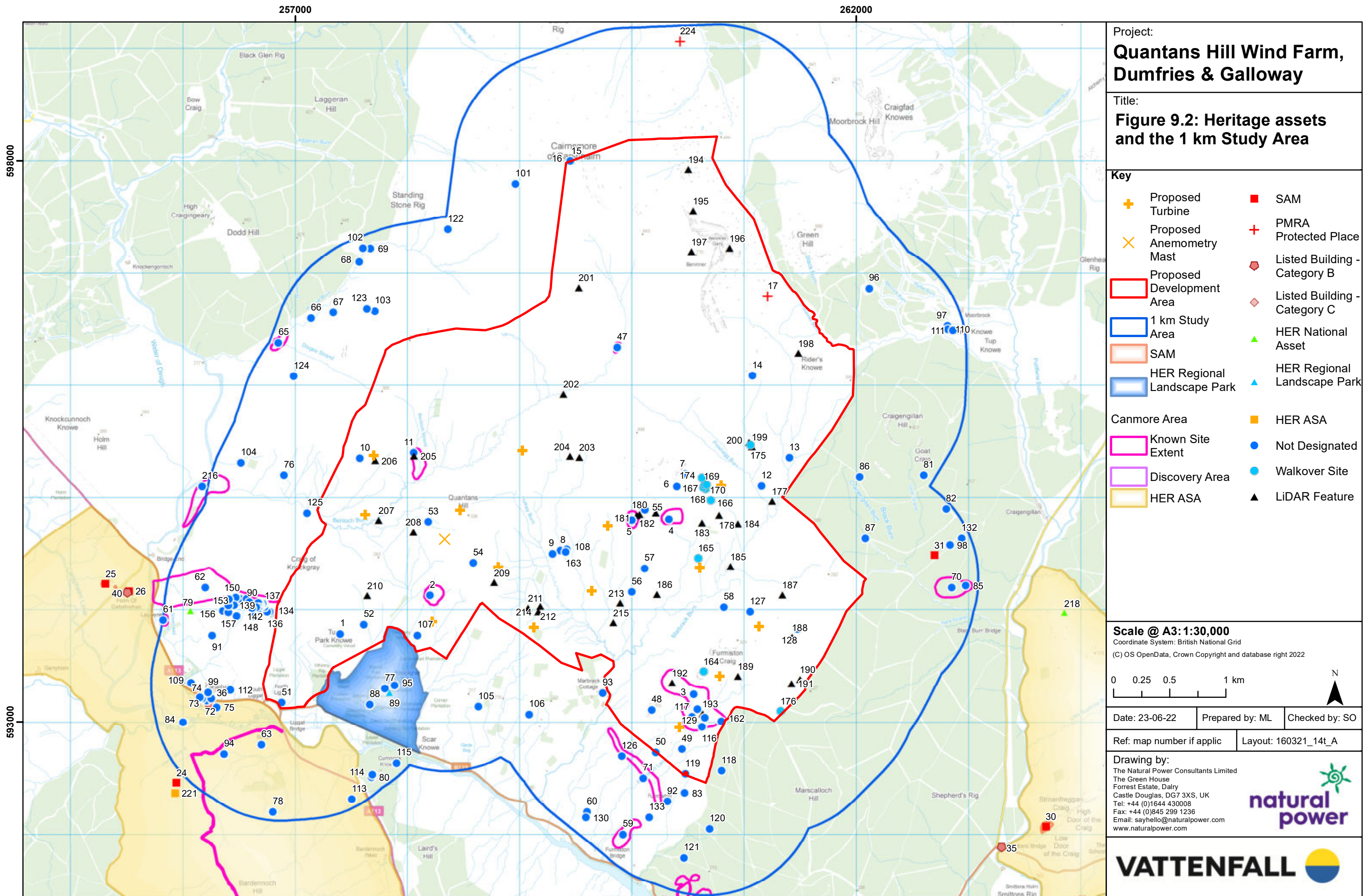

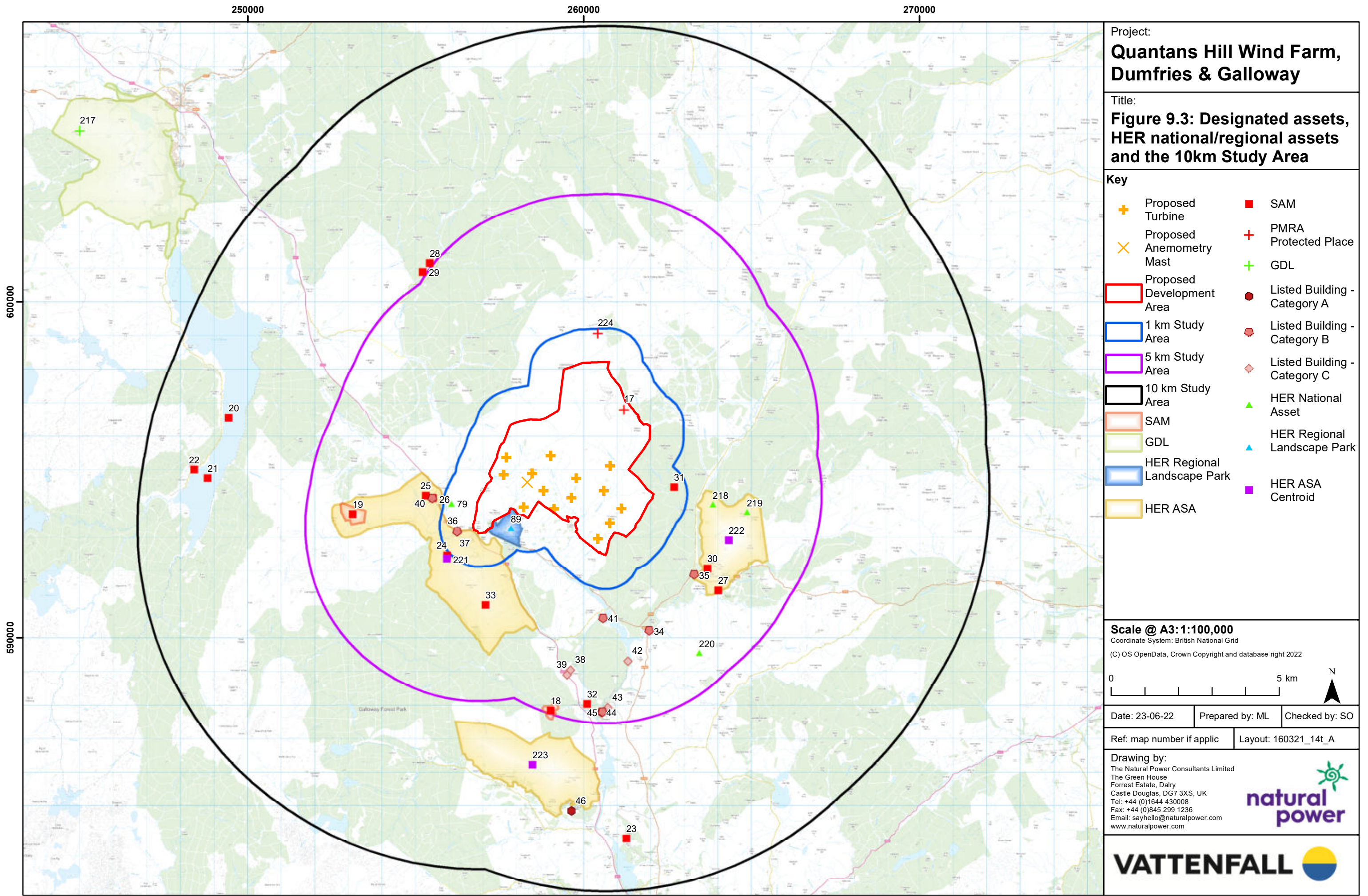

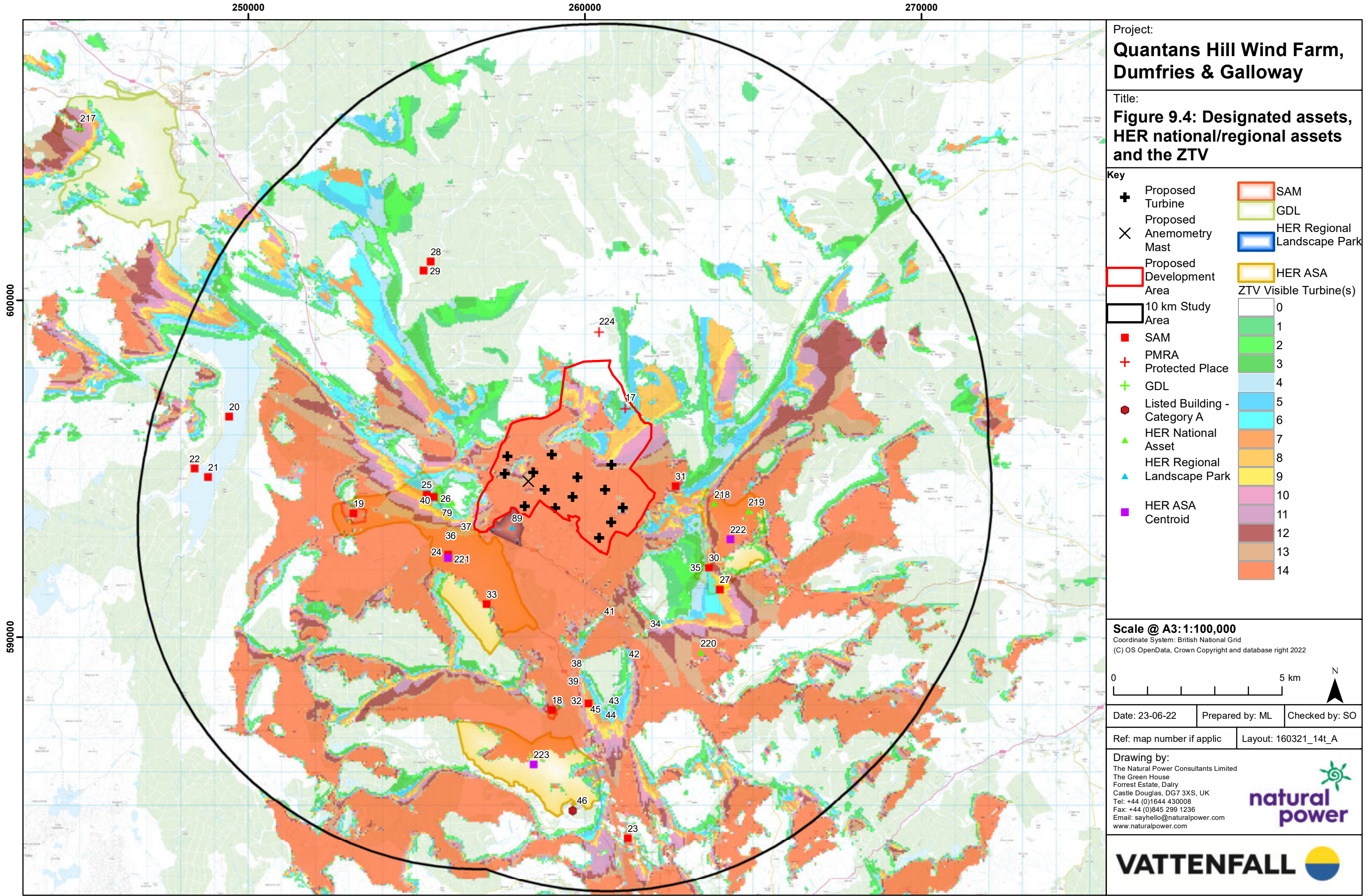

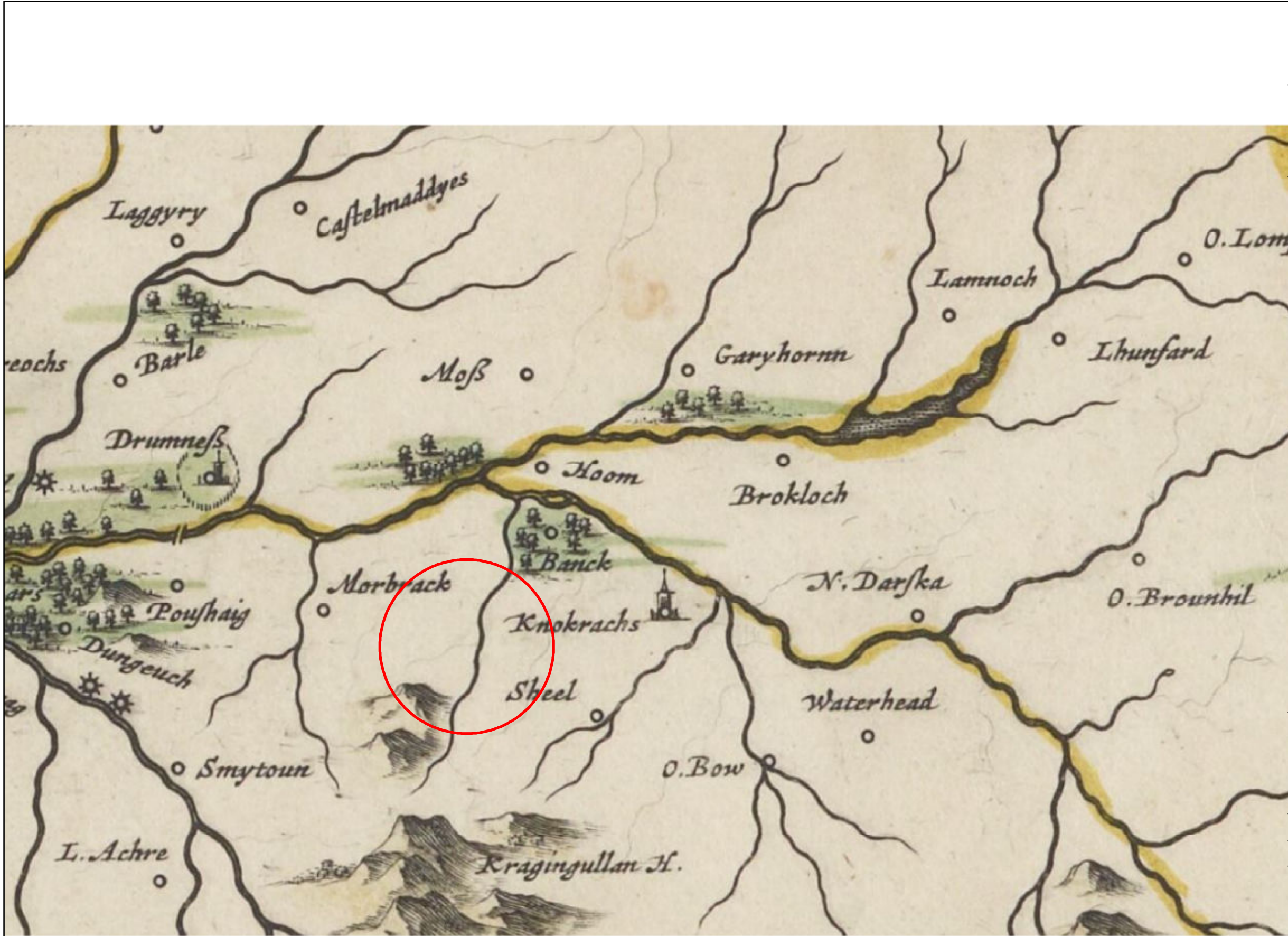



Project:
**Quantans Hill Wind Farm,
Dumfries & Galloway**

Title:
**Figure 9.5: Extract from a
map by Blaeu, 1654**

Key
 Approximate location of the Site

Not to scale, approximate North

Reproduced by kind permission of the
Trustees of the National Library of Scotland (C) NLS

Date: 17-09-21	Prepared by: ML	Checked by: SO
----------------	-----------------	----------------

Ref: map number if applic	Layout: 160321_14t_A
---------------------------	----------------------

Drawing by:
The Natural Power Consultants Limited
The Green House
Forrest Estate, Dalry
Castle Douglas, DG7 3XS, UK
Tel: +44 (0)1644 430008
Fax: +44 (0)845 299 1236
Email: sayhello@naturalpower.com
www.naturalpower.com



VATTENFALL 

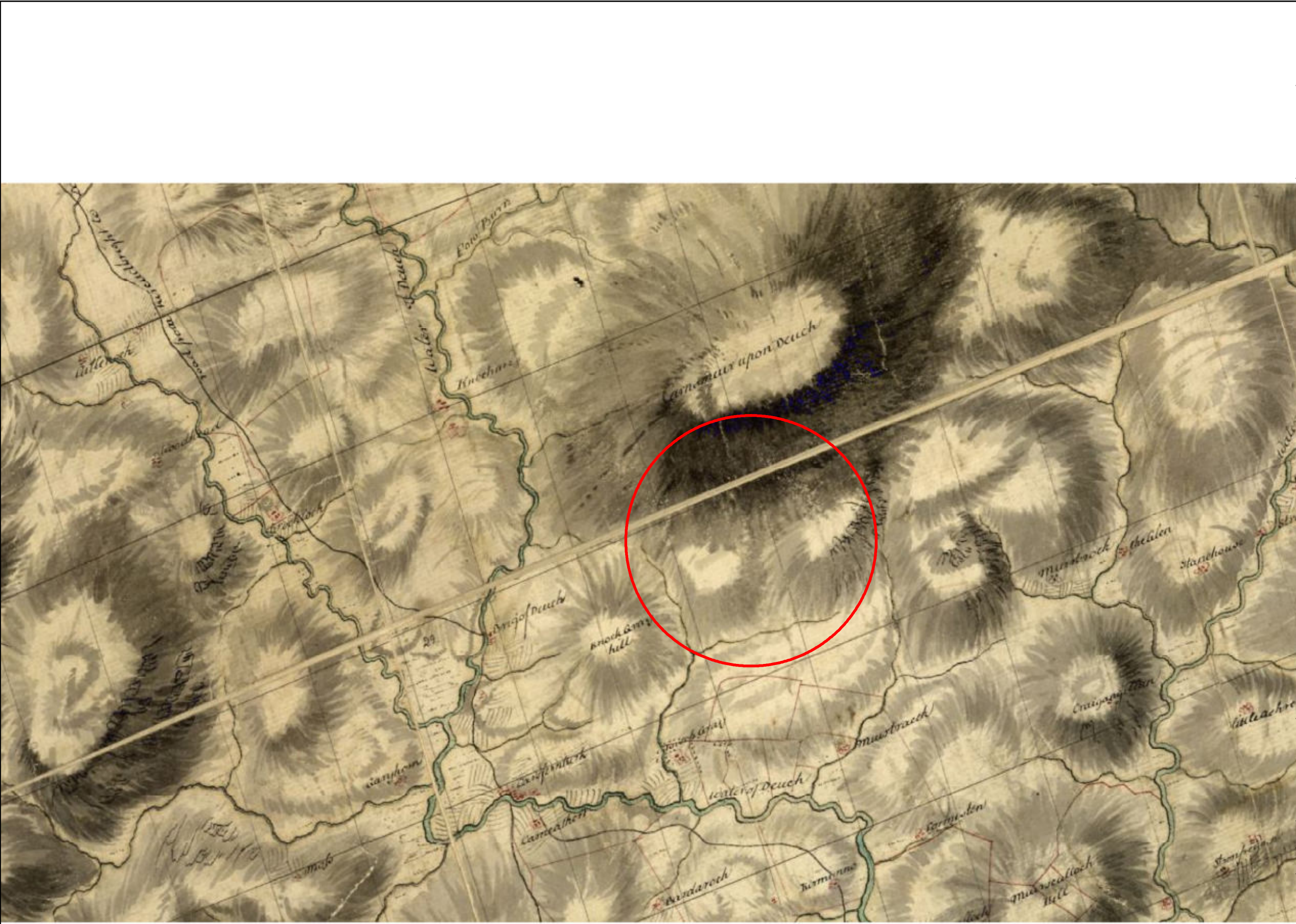

Project:
**Quantans Hill Wind Farm,
Dumfries & Galloway**

Title:
**Figure 9.6: Extract from a
map by Roy, 1752-55**

Key
 Approximate location of the Site

Not to scale, approximate North

Reproduced by kind permission of the
Trustees of the British Library, Shelfmark: Maps CC.5.a.441.

Date: 17-09-21	Prepared by: ML	Checked by: SO
----------------	-----------------	----------------

Ref: map number if applic	Layout: 160321_14t_A
---------------------------	----------------------

Drawing by:
The Natural Power Consultants Limited
The Green House
Forrest Estate, Dalry
Castle Douglas, DG7 3XS, UK
Tel: +44 (0)1644 430008
Fax: +44 (0)845 299 1236
Email: sayhello@naturalpower.com
www.naturalpower.com



VATTENFALL 

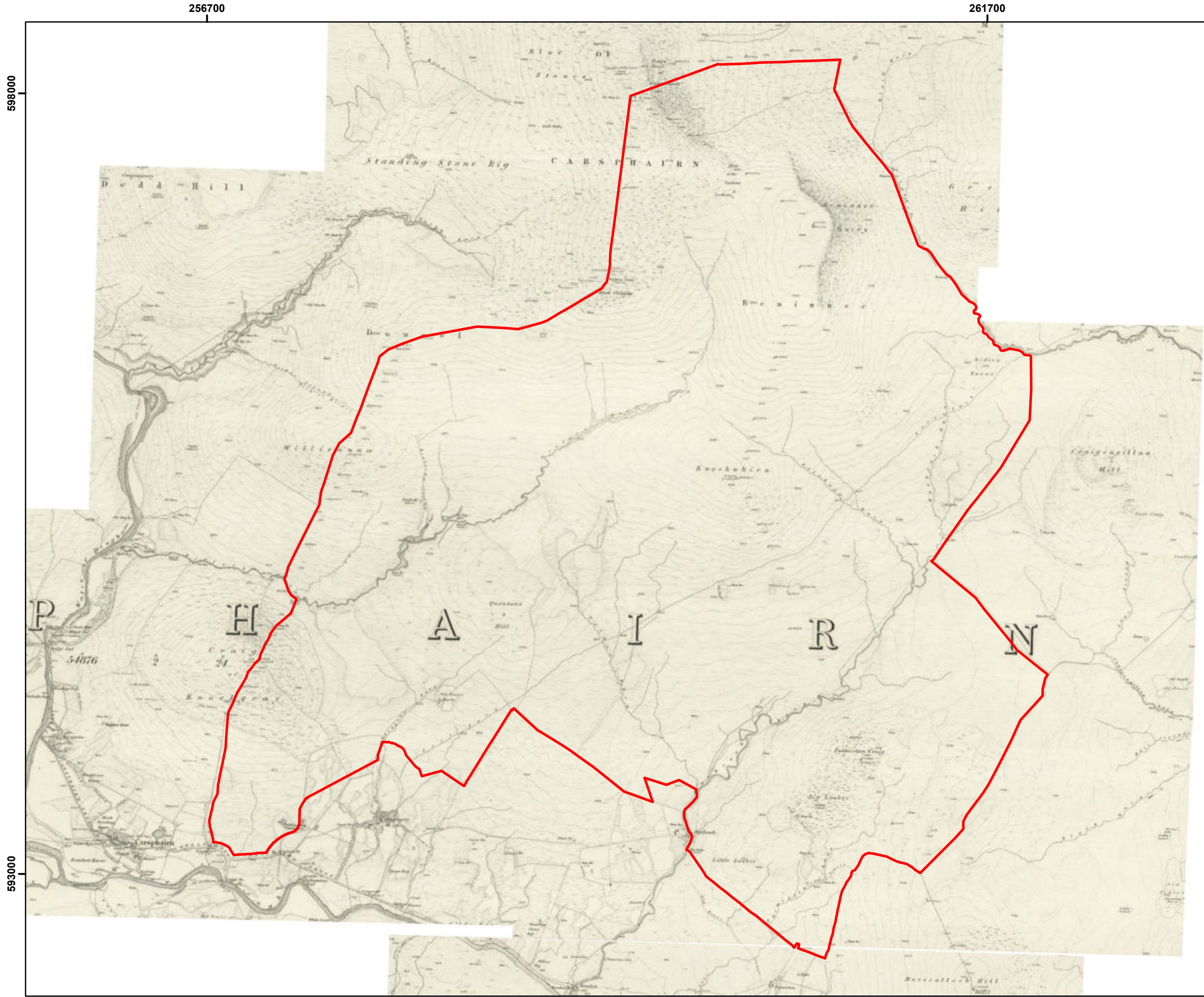

Project:
**Quantans Hill Wind Farm,
Dumfries & Galloway**

Title:
**Figure 9.7: Extract from
Ordnance Survey map, 1853**

Key

Site boundary

Scale @ A3: 1:24,000
Coordinate System: British National Grid
Reproduced by kind permission of the
Trustees of the National Library of Scotland (C) NLS

00.250.51 km

N

Date: 17-09-21

Prepared by: ML

Checked by: SO

Ref: map number if applic

Layout: 160321_14t_A

Drawing by:
The Natural Power Consultants Limited
The Green House
Forrest Estate, Dalry
Castle Douglas, DG7 3XS, UK
Tel: +44 (0)1644 430008
Fax: +44 (0)845 299 1236
Email: sayhello@naturalpower.com
www.naturalpower.com



VATTENFALL



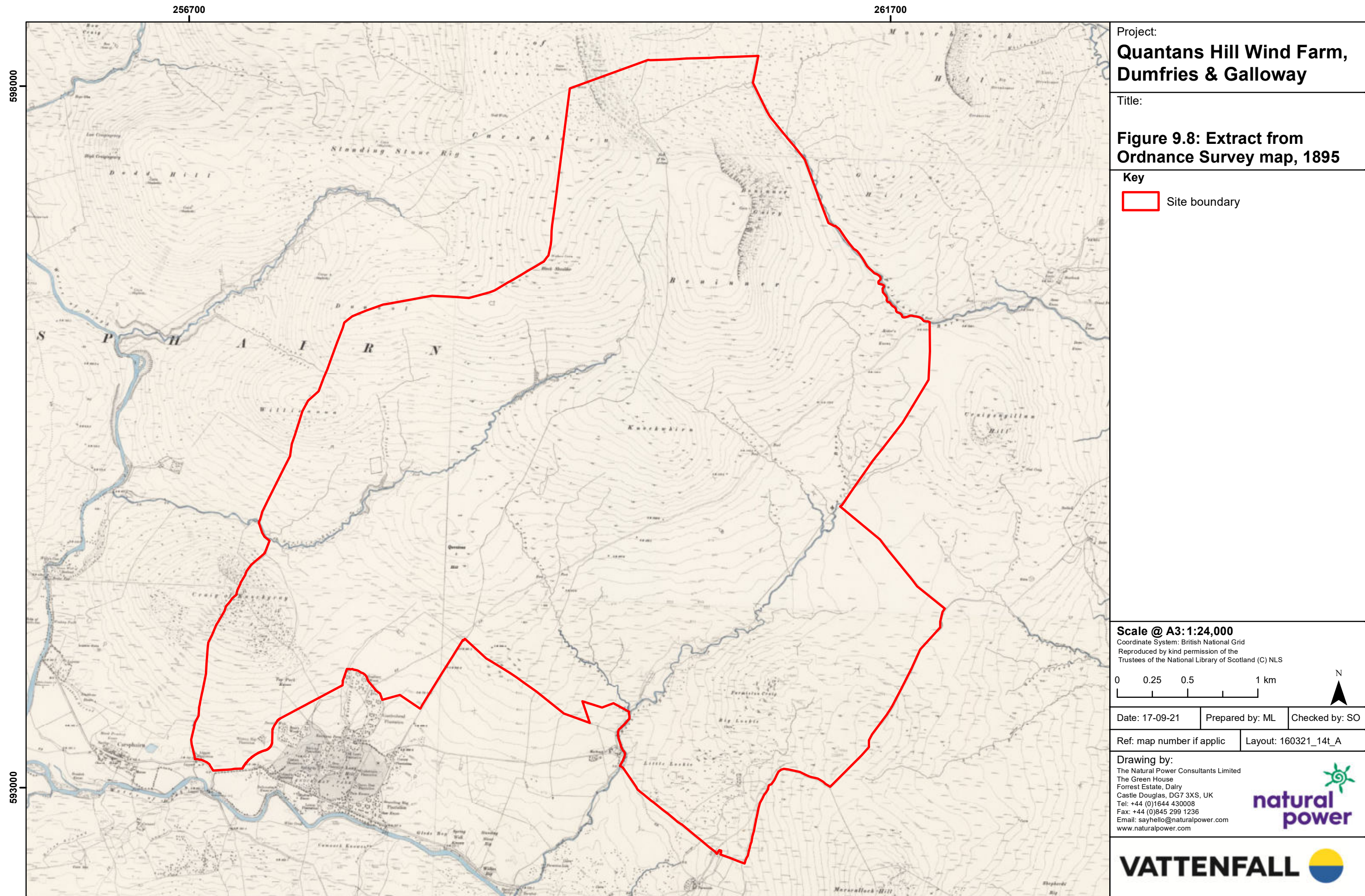

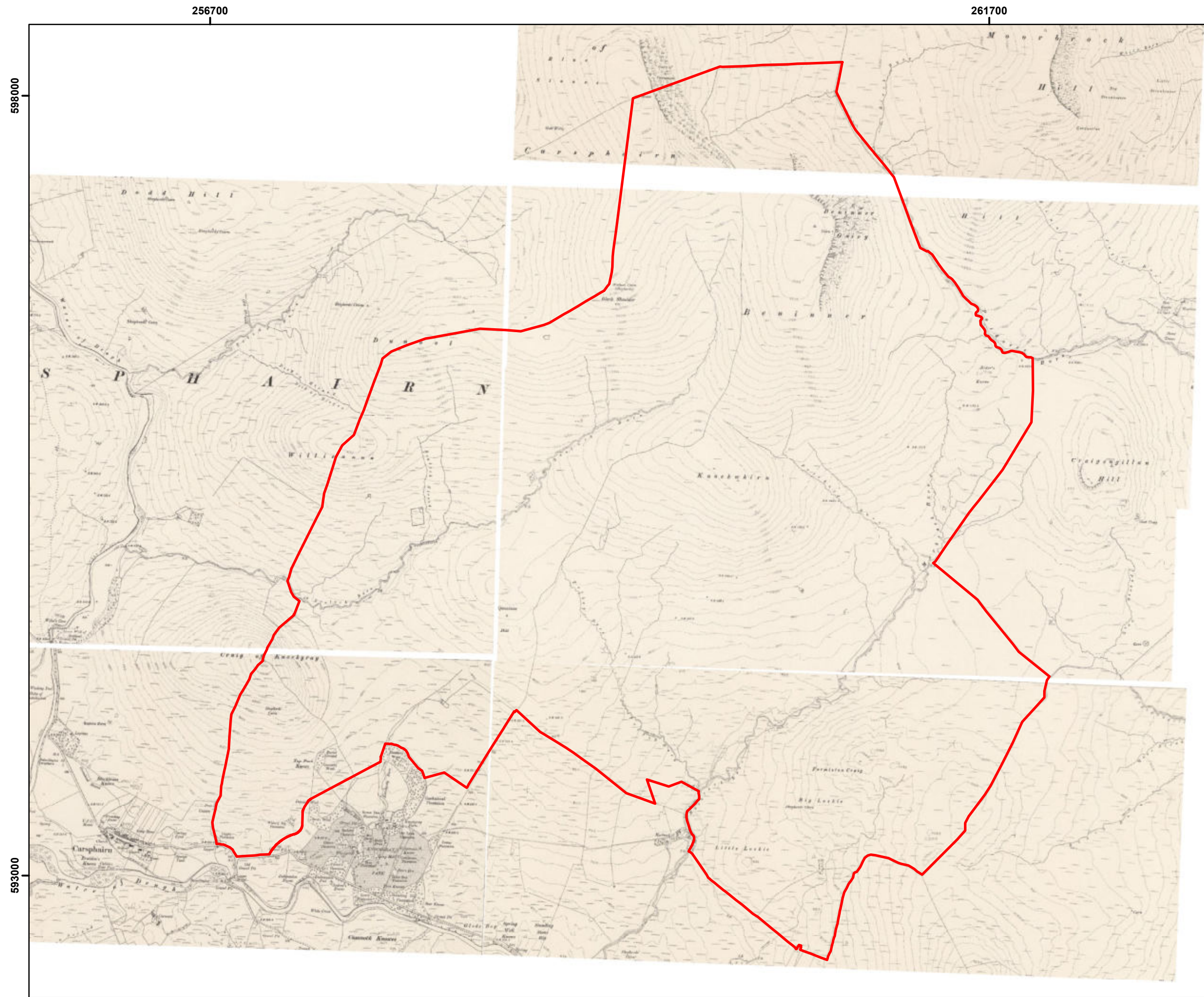



Project:
**Quantans Hill Wind Farm,
Dumfries & Galloway**

Title:
**Figure 9.9: Extract from
Ordnance Survey mapping,
1909-10**

Key
 Site boundary

Scale @ A3: 1:24,000
Coordinate System: British National Grid
Reproduced by kind permission of the
Trustees of the National Library of Scotland (C) NLS
0 0.25 0.5 1 km

Date: 17-09-21	Prepared by: ML	Checked by: SO
----------------	-----------------	----------------

Ref: map number if applic	Layout: 160321_14t_A
---------------------------	----------------------

Drawing by:
The Natural Power Consultants Limited
The Green House
Forrest Estate, Dalry
Castle Douglas, DG7 3XS, UK
Tel: +44 (0)1644 430008
Fax: +44 (0)845 299 1236
Email: sayhello@naturalpower.com
www.naturalpower.com



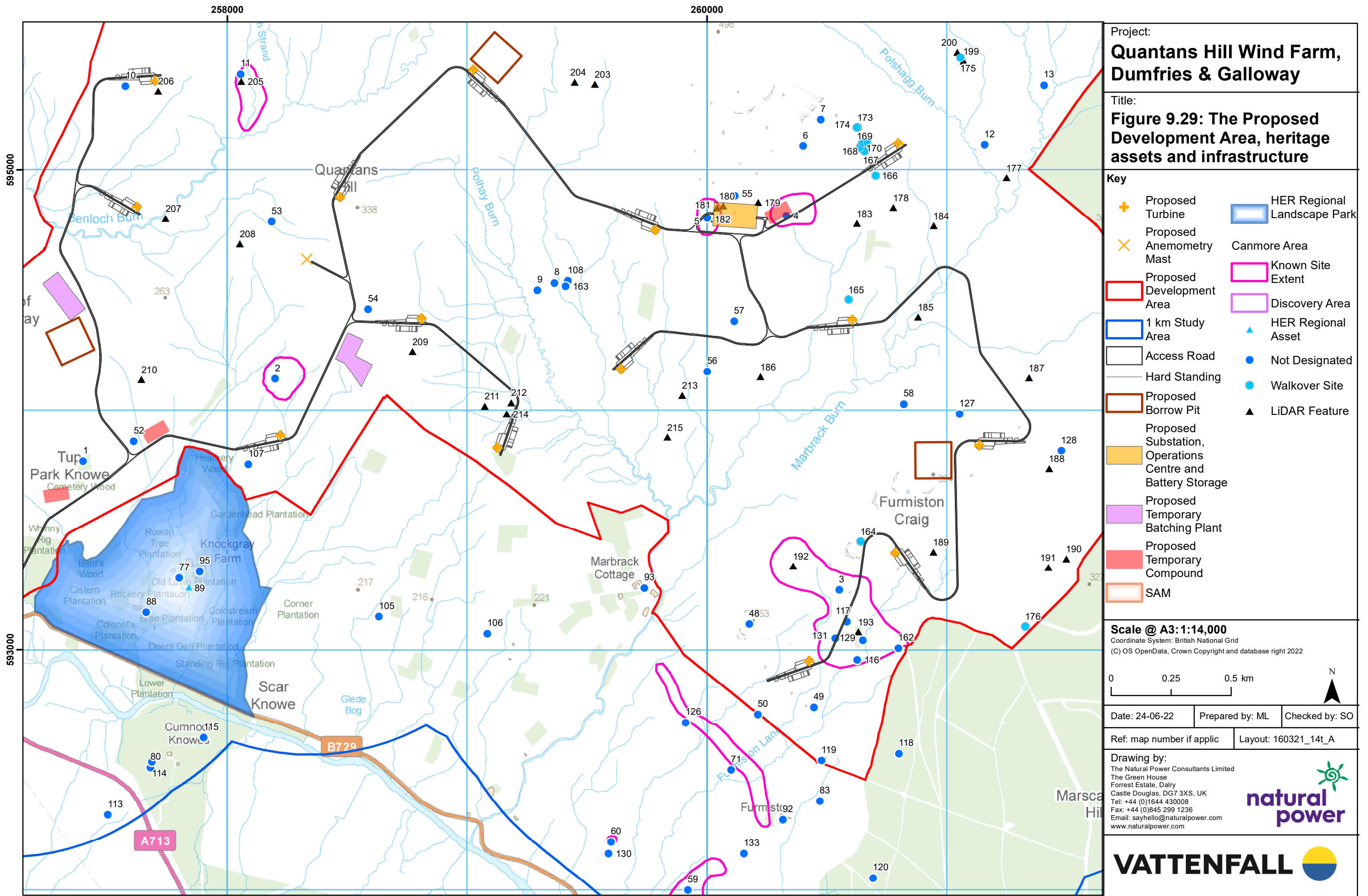

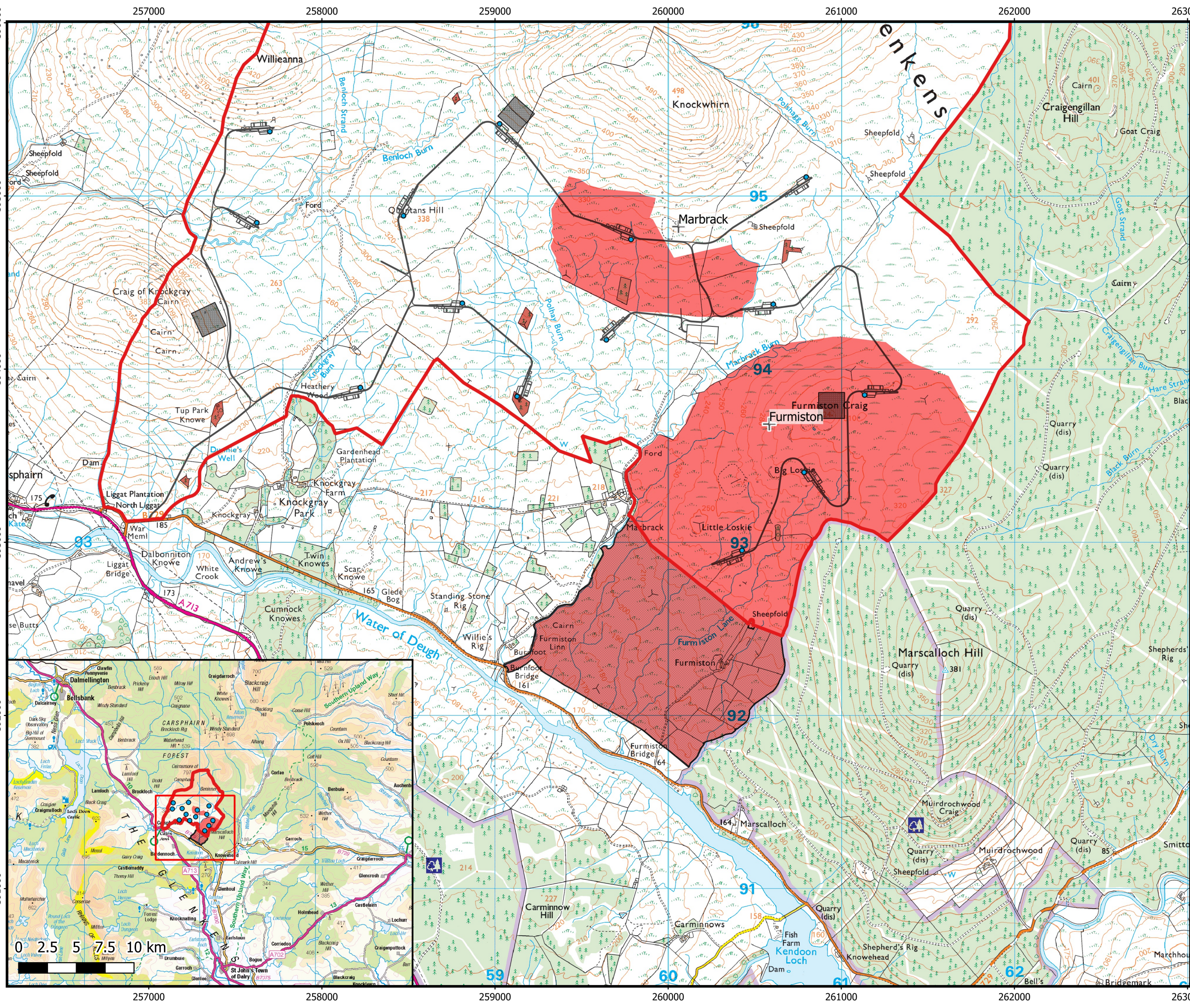

Project:
**Quantans Hill Wind Farm,
Dumfries & Galloway**

Title:
Figure 12.1: Site Location

- Key**
- Proposed Development Area
 - Woodland Area
 - Woodland outwith site boundary
 - Proposed Turbine
 - Tracks and other Infrastructure
 - Borrow pits

Scale: 1:20,000 @ A3
Coordinate System: British National Grid
Reproduced from Ordnance Survey digital map data © Crown
Copyright 2021. All rights reserved. License number 100040631

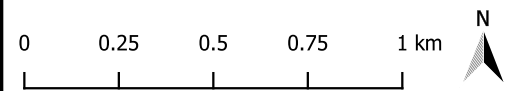

Date: 27-10-21	Prepared By: AB	Check By: NM
-----------------------	------------------------	---------------------

Ref: Figure 12.1	Issue: 4
-------------------------	-----------------

Plan by: **McKayforestry**

A2B maps
Allanbank House
Lauder
Berwickshire
TD2 6RW
Tel: 07813 006217
Email: alex@a2bmaps.com

VATTENFALL

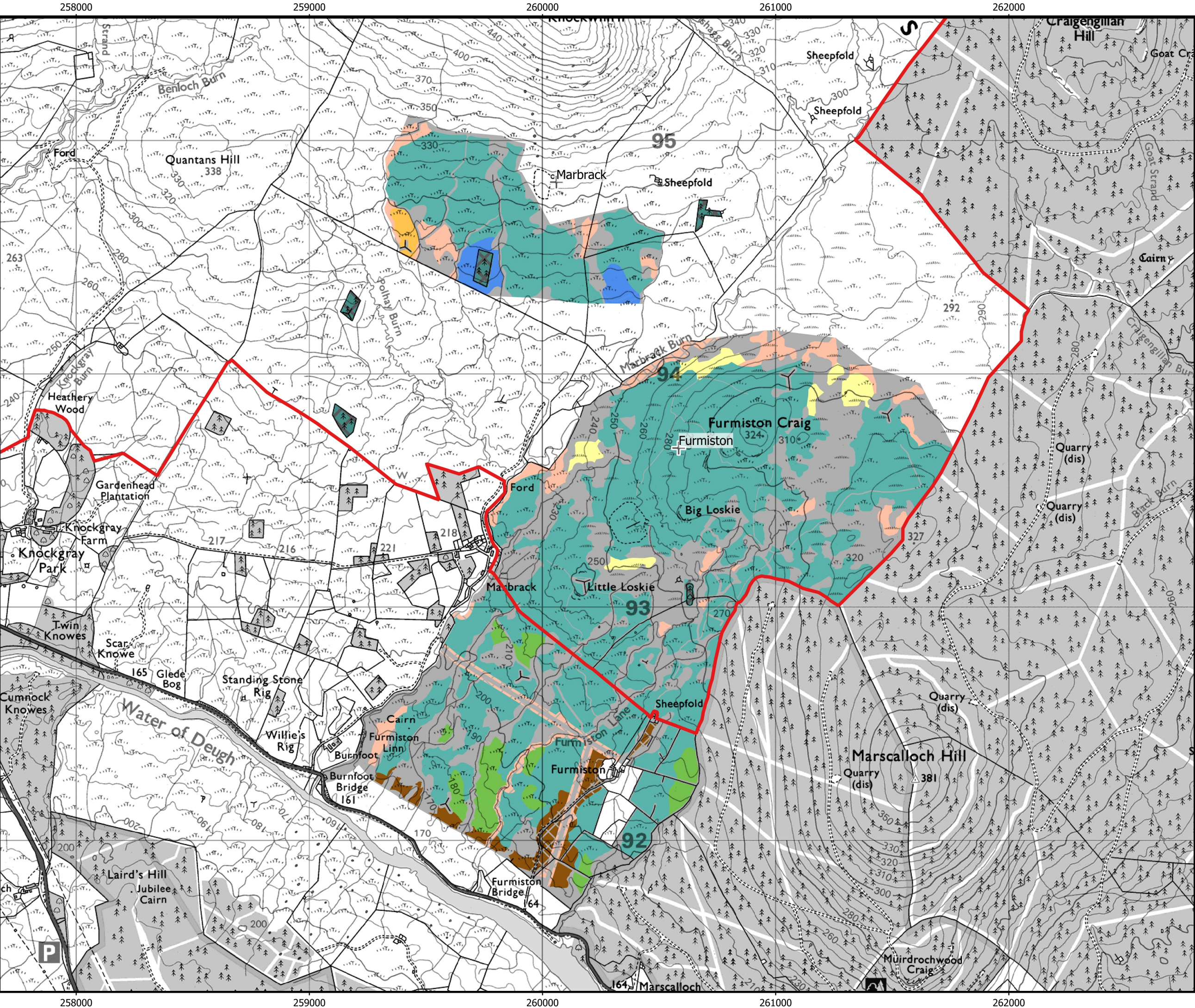

Project:
**Quantans Hill Wind Farm,
Dumfries & Galloway**

Title:
Figure 12.2: Baseline Species

Key

- Site Boundary
- Species Mix**
 - Sitka spruce
 - Douglas fir
 - Pacific silver fir
 - Scots pine
 - Lodgepole pine
 - Conifer shelterbelts
 - Mixed broadleaves
 - Native broadleaves
 - DOG / MB
 - DOG / NBL
 - Open Ground

Scale: 1:15,000 @ A3
Coordinate System: British National Grid
Reproduced from Ordnance Survey digital map data © Crown
Copyright 2021. All rights reserved. License number 100040631

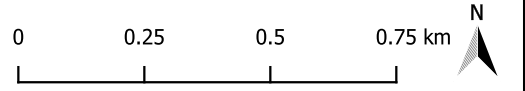

Date: 27-10-21	Prepared By: AB	Check By: NM
----------------	-----------------	--------------

Ref: Figure 12.2	Issue: 4
------------------	----------

Plan by: **McKayforestry**

A2B maps
Allanbank House
Lauder
Berwickshire
TD2 6RW
Tel: 07813 006217
Email: alex@a2bmaps.com



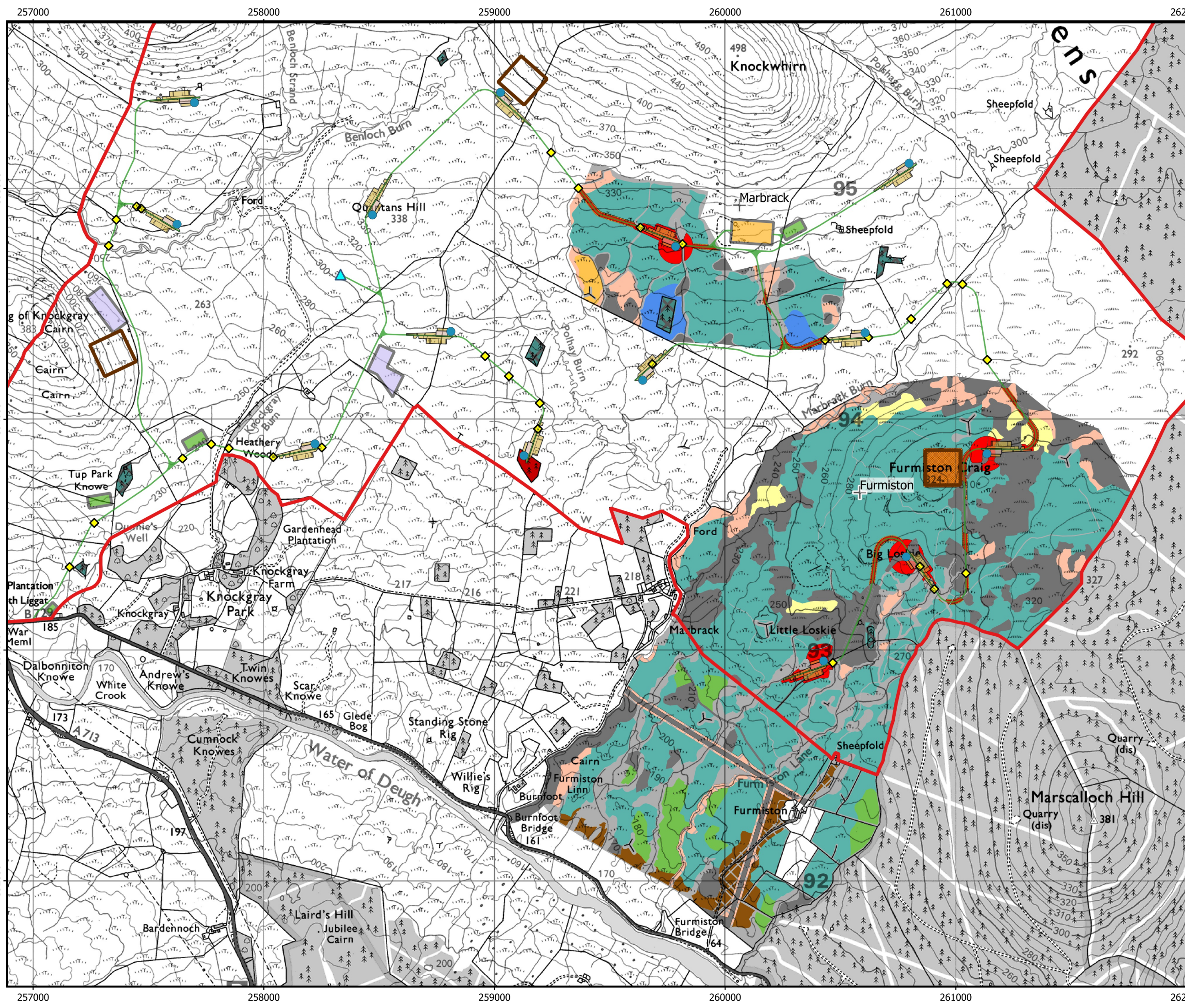

Project:
**Quantans Hill Wind Farm,
Dumfries & Galloway**

Title:
Figure 12.3: Woodland Loss

- Key**
- Site boundary
 - Proposed turbine
 - Proposed anemometry mast
 - Proposed permanent cranepad and hardstanding
 - Proposed temporary cranepad and hardstanding
 - Proposed track
 - Proposed substation, operations centre and battery storage
 - Proposed temporary compound
 - Proposed temporary batching plant
 - Proposed borrow pit
 - Watercourse crossing
- Felling**
- Permanent Fell
 - Temporary Fell

Scale: 1:15,000 @ A3
Coordinate System: British National Grid
Reproduced from Ordnance Survey digital map data © Crown
Copyright 2021. All rights reserved. License number 100040631

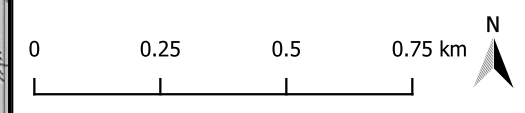

Date: 26-05-22	Prepared By: AB	Check By: NM
----------------	-----------------	--------------

Ref: Figure 12.3	Issue: 5
------------------	----------

Plan by: **McKayforestry**

A2B maps
Allanbank House
Lauder
Berwickshire
TD2 6RW
Tel: 07813 006217
Email: alex@a2bmaps.com





The Greenhouse
Forrest Estate, Dalry
Castle Douglas
DG7 3XS
Scotland

www.naturalpower.com